

TOTAL CONSTRUCTION PERMIT VALUE - U.S. Virgin Islands  
 Year To Date, Monthly, Quarterly and Annual Totals  
 In Thousands of Dollars, January 2019 to June 2020

Period	ST. THOMAS/ST. JOHN			ST. CROIX			U.S.V.I., TOTAL		
	2019	2020	Percent Change	2019	2020	Percent Change	2019	2020	Percent Change
<b>YEAR TO DATE:</b>									
JUNE	93,521	50,280	-46.2	42,457	57,807	36.2	135,978	108,087	-20.5
<b>MONTH:</b>									
January	6,920	4,561	-34.1	3,566	4,171	17.0	10,485	8,731	-16.7
February	1,951	4,919	152.1	6,506	3,750	-42.4	8,458	8,669	2.5
March	48,541	5,659	-88.3	14,707	12,626	-14.2	63,247	18,284	-71.1
April	14,295	10,507	-26.5	4,988	25,076	402.7	19,283	35,583	84.5
May	10,221	5,847	-42.8	7,905	4,334	-45.2	18,126	10,181	-43.8
June	11,593	18,788	62.1	4,786	7,851	64.1	16,379	26,639	62.6
July	3,766	-	-	5,249	-	-	9,015	-	-
August	35,178	-	-	6,422	-	-	41,601	-	-
September	6,070	-	-	9,166	-	-	15,237	-	-
October	13,453	-	-	7,379	-	-	20,832	-	-
November	19,444	-	-	6,626	-	-	26,071	-	-
December	11,106	-	-	14,468	-	-	25,574	-	-
<b>QUARTER:</b>									
First	57,412	15,138	-73.6	24,778	20,546	-17.1	82,190	35,684	-56.6
Second	36,109	35,141	-2.7	17,679	37,261	110.8	53,788	72,403	34.6
Third	6,659	-	-	20,838	-	-	65,852	-	-
Fourth	44,003	-	-	28,473	-	-	72,476	-	-
<b>ANNUAL TOTAL:</b>	144,183	-	-	91,768	-	-	274,306	-	-

Notes:

Value of all types of intended building construction. Compiled from Dept. of Planning and Natural Resources approved permits for which estimated value is available. [-] denotes data unavailable or not presented due to extreme fluctuations of percent changes. Data subject to revision.

::

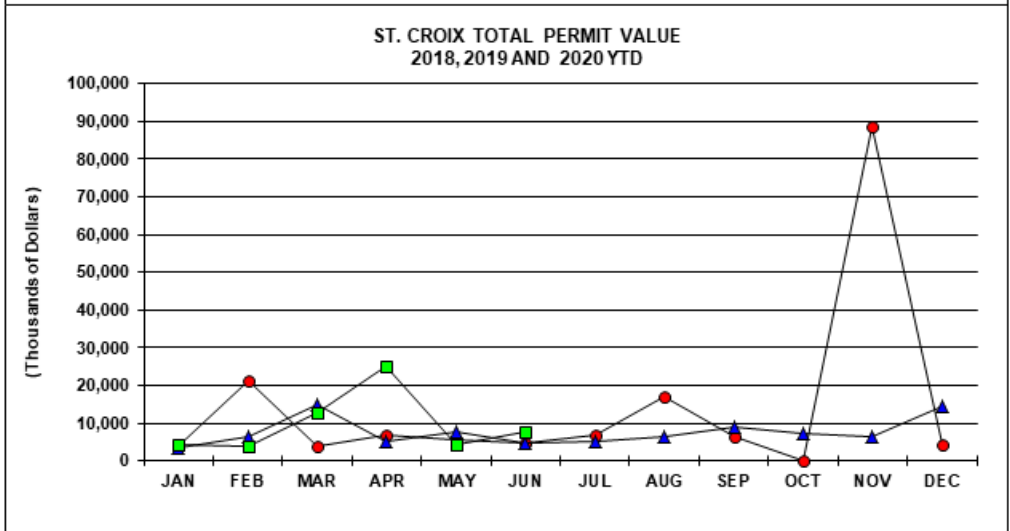
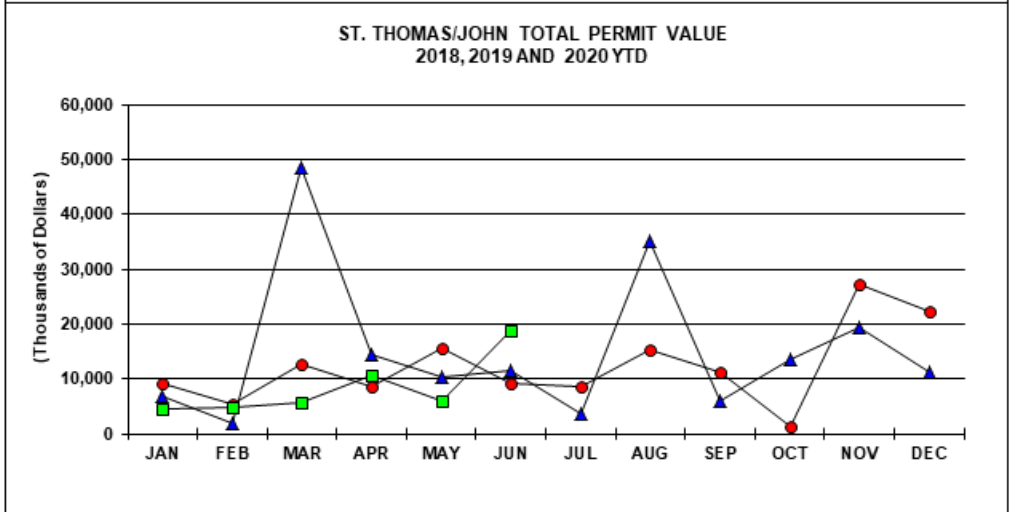
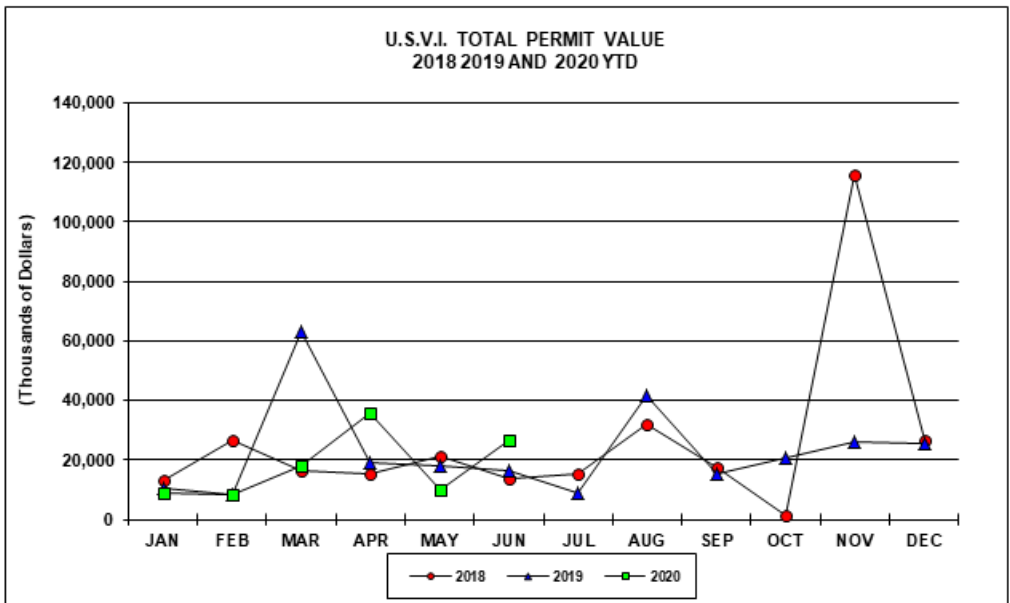

PRIVATE RESIDENTIAL CONSTRUCTION PERMITS VALUE - U.S. Virgin Islands  
 Year To Date, Monthly, Quarterly and Annual Totals  
 In Thousands of Dollars, January 2019 to June 2020

Period	ST. THOMAS/ST. JOHN			ST. CROIX			U.S.V.I., TOTAL		
	2019	2020	Percent Change	2019	2020	Percent Change	2019	2020	Percent Change
<b>YEAR TO DATE:</b>									
JUNE	81,801	39,797	-51.3	22,121	26,251	18.7	103,922	66,047	-36.4
<b>MONTH:</b>									
January	6,920	4,561	-34.1	3,566	1,291	-63.8	10,485	5,851	-44.2
February	1,951	4,834	147.7	3,267	1,872	-42.7	5,219	6,705	28.5
March	47,262	3,334	-92.9	2,991	5,079	69.8	50,253	8,413	-83.3
April	7,072	9,196	30.0	4,012	7,166	78.6	11,083	16,361	47.6
May	7,625	5,422	-28.9	4,863	4,089	-15.9	12,488	9,511	-23.8
June	10,971	12,451	13.5	3,422	6,754	97.4	14,394	19,205	33.4
July	2,831	-	-	5,053	-	-	7,883	-	-
August	7,358	-	-	5,614	-	-	12,973	-	-
September	5,589	-	-	2,988	-	-	8,577	-	-
October	8,552	-	-	5,361	-	-	13,912	-	-
November	8,944	-	-	5,884	-	-	14,828	-	-
December	6,245	-	-	5,207	-	-	11,451	-	-
<b>QUARTER:</b>									
First	56,133	12,728	-77.3	9,824	8,242	-16.1	65,957	20,970	-68.2
Second	25,668	27,068	5.5	12,297	18,009	46.5	37,965	45,078	18.7
Third	5,441	-	-	13,655	-	-	29,433	-	-
Fourth	23,741	-	-	16,451	-	-	40,192	-	-
<b>ANNUAL TOTAL:</b>	110,983	-	-	52,228	-	-	173,547	-	-

Notes:

Value of intended construction of new housekeeping residences as well as additions and alterations to existing residences. Construction relating to hotels and other structures intended for use as transient accommodations are not included. Compiled from Dept. of Planning and Natural Resources approved permits for which estimated value is available. [-] denotes data unavailable or not presented due to extreme fluctuations of percent changes. Data subject to revision.

U.S.V.I PRIVATE RES. PERMIT VALUE  
2018, 2019 AND 2020 YTD

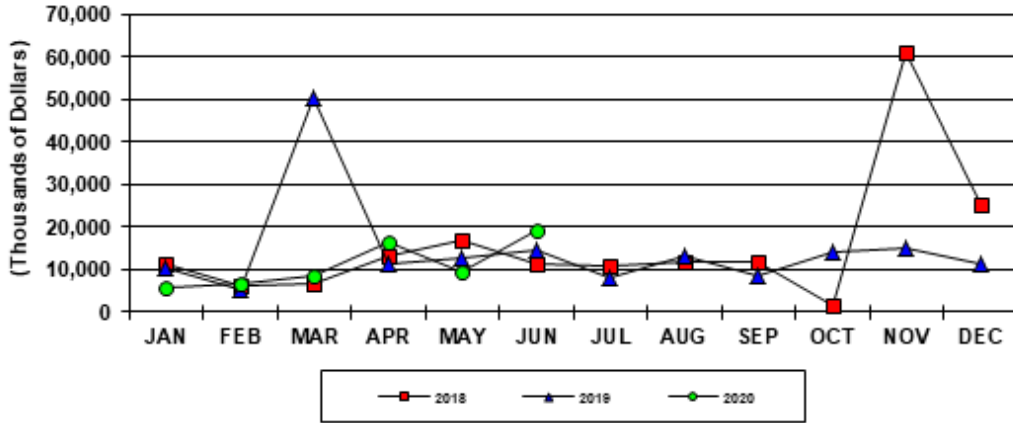

ST.THOMAS/JOHN PRIV. RES. PERMIT VALUE  
2018, 2019 AND 2020 YTD

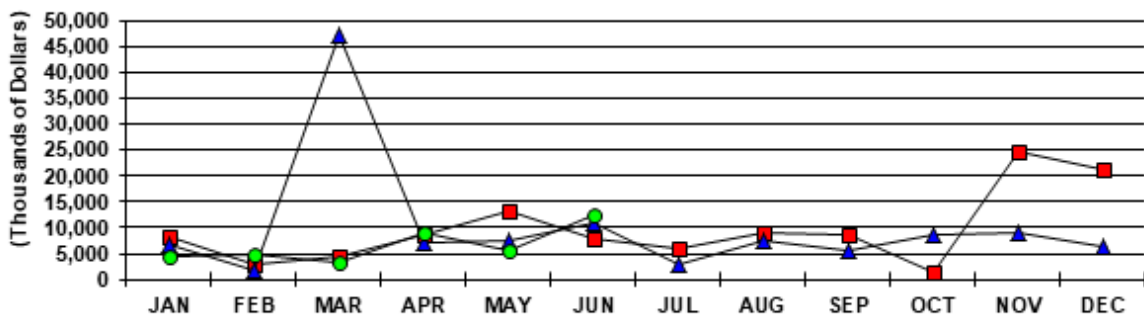

ST. CROIX PRIVATE RES. PERMIT VALUE  
2018, 2019 AND 2020 YTD

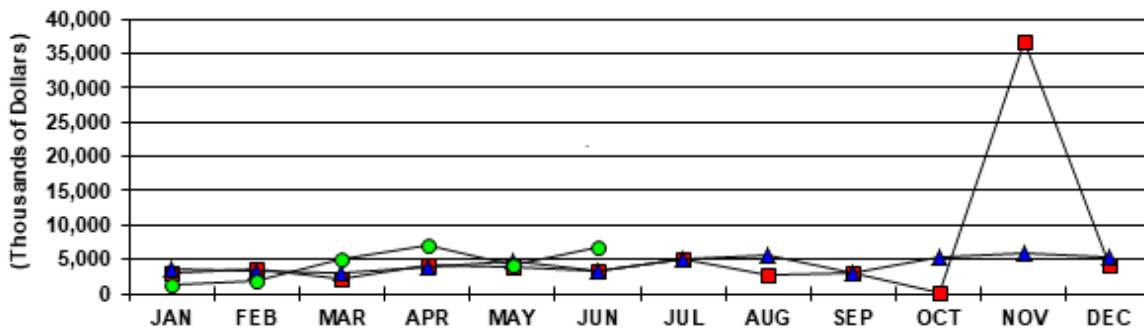

PRIVATE NON-RESIDENTIAL CONSTRUCTION PERMIT VALUE - U.S. Virgin Islands  
 Year To Date, Monthly, Quarterly and Annual Totals  
 In Thousands of Dollars, January 2019 to June 2020

Period	ST. THOMAS/ST. JOHN			ST. CROIX			U.S.V.I., TOTAL		
	2019	2020	Percent Change	2019	2020	Percent Change	2019	2020	Percent Change
<b>YEAR TO DATE:</b>									
JUNE	11,263	9,233	-18.0	9,080	8,987	-1.0	20,343	18,248	-10.3
<b>MONTH:</b>									
January	0	0	-	0	670	-	0	670	-
February	0	8	-	3,225	1,878	-41.8	3,225	1,914	-40.7
March	1,107	1,909	72.4	3,678	4,987	35.6	4,785	6,896	44.1
April	7,224	741	-	976	147	-84.9	8,199	888	-89.2
May	2,311	239	-89.7	854	211	-	3,165	450	-85.8
June	622	6,337	919.7	347	1,094	215.3	969	7,432	667.3
July	935	-	-	0	-	-	935	-	-
August	0	-	-	458	-	-	458	-	-
September	482	-	-	1,080	-	-	1,561	-	-
October	4,746	-	-	1,990	-	-	6,736	-	-
November	0	-	-	717	-	-	717	-	-
December	1,771	-	-	928	-	-	2,699	-	-
<b>QUARTER:</b>									
First	1,107	1,916	73.1	6,903	7,535	9.2	8,011	9,479	18.3
Second	10,156	7,317	-28.0	2,177	1,452	-33.3	12,333	8,769	-28.9
Third	1,118	-	-	1,538	-	-	2,954	-	-
Fourth	6,517	-	-	3,635	-	-	10,152	-	-
<b>ANNUAL TOTAL:</b>	18,898	-	-	14,253	-	-	33,449	-	-

Notes:

Value of intended private building construction exclusive of housekeeping residences. Includes hotels and other structures intended for use as transient accommodations. Compiled from Dept. of Planning and Natural Resources approved permits for which estimated value is available.

[-] denotes data not presented due to extreme fluctuations of percent changes. Data subject to revision.

PUBLIC CONSTRUCTION PERMIT VALUE - U.S. Virgin Islands  
Year To Date, Monthly, Quarterly and Annual Totals  
In Thousands of Dollars, January 2019 to June 2020

Period	ST. THOMAS/ST. JOHN			ST. CROIX			U.S.V.I., TOTAL		
	2019	2020	Percent Change	2019	2020	Percent Change	2019	2020	Percent Change
<b>YEAR TO DATE:</b>									
JUNE	456	1,222	167.9	11,256	22,569	100.5	11,712	23,791	103.1
<b>MONTH:</b>									
January	0	0	-	0	2,210	-	0	2,210	-
February	0	50	-	14	0	-	14	50	-
March	171	416	-	8,037	2,559	-68.2	8,208	2,975	-63.8
April	0	570	-	1	17,763	-	1	18,333	-
May	285	186	-	2,188	34	-	2,473	220	-
June	0	0	-	1,017	3	-	1,017	3	-99.7
July	0	-	-	196	-	-	196	-	-
August	27,820	-	-	350	-	-	28,170	-	-
September	0	-	-	5,098	-	-	5,098	-	-
October	156	-	-	196	-	-	184	-	-
November	10,500	-	-J18	25	-	-	10,525	-	-
December	3,090	-	-	8,334	-	-	11,424	-	-
<b>QUARTER:</b>									
First	171	466	171.8	8,051	4,769	-40.8	8,222	5,235	-36.3
Second	285	756	165.5	3,205	17,800	455.4	3,490	18,556	431.7
Third	100	-	-	5,645	-	-	33,465	-	-
Fourth	13,746	-	-	8,555	-	-	22,133	-	-
<b>ANNUAL TOTAL:</b>	14,302	-	-	25,456	-	-	67,309	-	-

Notes:

Value of intended Federal or Territory government building construction. Compiled from Dept. of Planning and Natural Resources approved permits for which estimated value is available. [-] denotes data unavailable or not present due to extreme fluctuations of percent changes.

Data subject to revision.