

TOTAL CONSTRUCTION PERMIT VALUE - U.S. Virgin Islands

Year To Date, Monthly, Quarterly and Annual Totals
In Thousands of Dollars, January 2021 to February 2022

webmaster@usviber.org
www.usviber.org

Period	ST. THOMAS/ST. JOHN			ST. CROIX			U.S.V.I., TOTAL		
	2021	2022	Percent Change	2021	2022	Percent Change	2021	2022	Percent Change
YEAR TO DATE:									
FEBRUARY	72,799	36,596	-49.7	23,900	13,850	-42.1	96,699	50,445	-47.8
MONTH:									
January	49,809	7,675	-84.6	15,683	7,163	-54.3	65,493	14,838	-77.3
February	22,990	28,920	25.8	8,217	6,687	-18.6	31,207	35,607	14.1
March	32,471	-	-	33,267	-	-	65,738	-	-
April	12,967	-	-	10,929	-	-	23,896	-	-
May	6,663	-	-	33,925	-	-	40,588	-	-
June	1,374	-	-	4,918	-	-	6,291	-	-
July	18,755	-	-	17,240	-	-	35,995	-	-
August	11,781	-	-	9,749	-	-	21,531	-	-
September	12,167	-	-	12,297	-	-	24,463	-	-
October	6,580	-	-	20,716	-	-	27,296	-	-
November	18,766	-	-	24,234	-	-	43,000	-	-
December	12,358	-	-	56,461	-	-	68,819	-	-
QUARTER:									
First	105,271	-	-	57,167	-	-	162,438	-	-
Second	21,004	-	-	49,772	-	-	70,776	-	-
Third	42,703	-	-	39,286	-	-	81,989	-	-
Fourth	37,705	-	-	101,410	-	-	139,115	-	-
ANNUAL TOTAL:	206,683	-	-	247,634	-	-	454,317	-	-

Notes:

Value of all types of intended building construction. Compiled from Dept. of Planning and Natural Resources approved permits for which estimated value is available. [-] denotes data unavailable or not presented due to extreme fluctuations of percent changes. Data subject to revision.

::

**U.S.V.I. TOTAL PERMIT VALUE
2020, 2021 AND 2022 YTD**

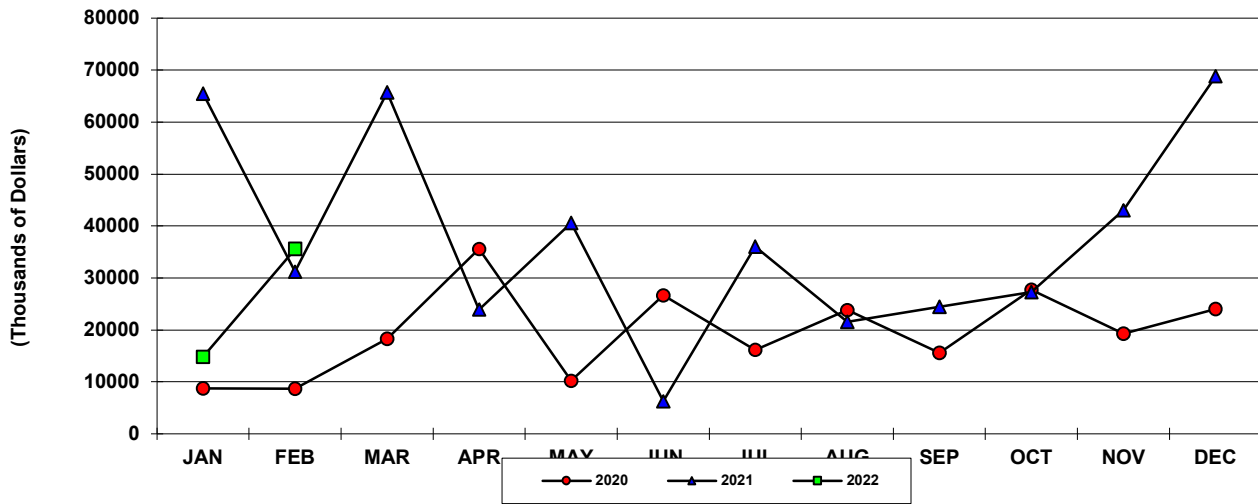

**ST. THOMAS/JOHN TOTAL PERMIT VALUE
2020, 2021 AND 2022 YTD**

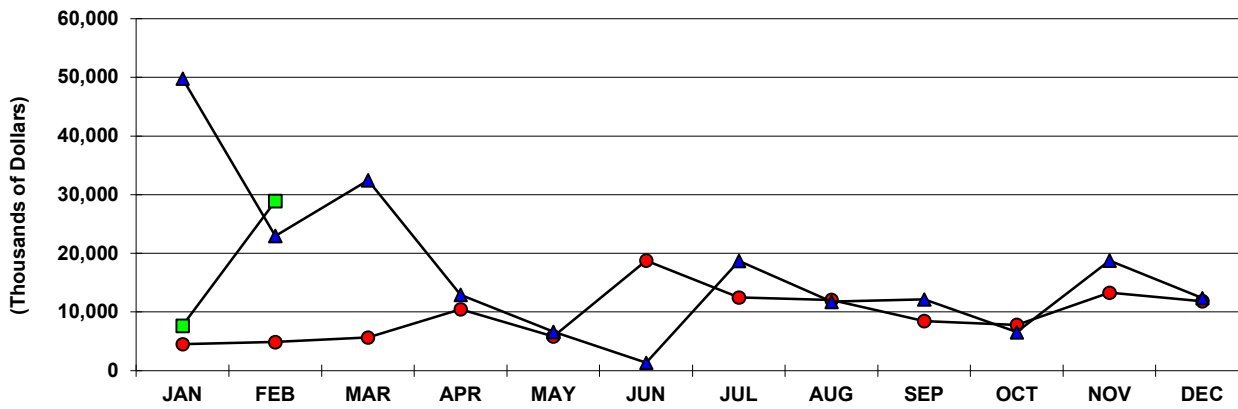

**ST. CROIX TOTAL PERMIT VALUE
2020, 2021 AND 2022 YTD**

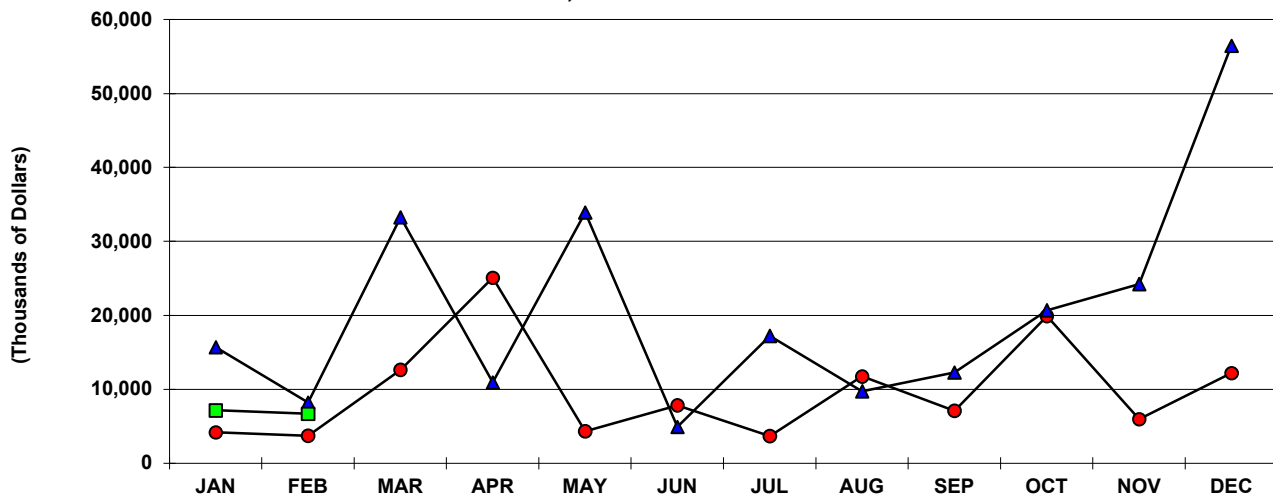

PUBLIC CONSTRUCTION PERMIT VALUE - U.S. Virgin Islands

Year To Date, Monthly, Quarterly and Annual Totals

In Thousands of Dollars, January 2021 to February 2022

webmaster@usviber.org

www.usviber.org

Period	ST. THOMAS/ST. JOHN			ST. CROIX			U.S.V.I., TOTAL		
	2021	2022	Percent Change	2021	2022	Percent Change	2021	2022	Percent Change
YEAR TO DATE:									
FEBRUARY	58,313	18,041	-69.1	6,335	6,057	-4.4	64,649	24,098	-62.7
MONTH:									
January	43,746	2,392	-94.5	5,522	5,214	-5.6	49,268	7,606	-84.6
February	14,568	15,649	7.4	813	843	3.7	15,381	16,493	7.2
March	13,997	-	-	18,194	-	-	32,190	-	-
April	2,408	-	-	138	-	-	2,546	-	-
May	2,196	-	-	62	-	-	2,258	-	-
June	0	-	-	1,810	-	-	1,810	-	-
July	945	-	-	1,079	-	-	2,024	-	-
August	10	-	-	1,300	-	-	1,310	-	-
September	160	-	-	2,610	-	-	2,770	-	-
October	618	-	-	3,717	-	-	4,335	-	-
November	11,701	-	-	12,155	-	-	23,857	-	-
December	26	-	-	50,468	-	-	50,494	-	-
QUARTER:									
First	72,310	-	-	24,529	-	-	96,839	-	-
Second	4,604	-	-	2,009	-	-	6,614	-	-
Third	1,115	-	-	4,989	-	-	6,104	-	-
Fourth	12,345	-	-	66,340	-	-	78,685	-	-
ANNUAL TOTAL:	90,374	-	-	97,868	-	-	188,242	-	-

Notes:

Value of intended Federal or Territory government building construction. Compiled from Dept. of Planning and Natural Resources approved permits for which estimated value is available. [-] denotes data unavailable or not present due to extreme fluctuations of percent changes. Data subject to revision.

::

PRIVATE RESIDENTIAL CONSTRUCTION PERMITS VALUE - U.S. Virgin Islands

Year To Date, Monthly, Quarterly and Annual Totals
In Thousands of Dollars, January 2021 to February 2022

webmaster@usviber.org
www.usviber.org

Period	ST. THOMAS/ST. JOHN			ST. CROIX			U.S.V.I., TOTAL		
	2021	2022	Percent Change	2021	2022	Percent Change	2021	2022	Percent Change
YEAR TO DATE:									
FEBRUARY	14,300	17,302	21.0	8,161	7,767	-4.8	29,864	25,069	-16.1
MONTH:									
January	5,877	5,284	-10.1	8,161	1,949	-76.1	14,038	7,232	-48.5
February	8,422	12,019	42.7	7,404	5,818	-21.4	15,826	17,837	12.7
March	16,132	-	-	14,043	-	-	30,175	-	-
April	8,009	-	-	5,076	-	-	13,085	-	-
May	4,359	-	-	8,379	-	-	12,738	-	-
June	1,374	-	-	3,108	-	-	4,481	-	-
July	12,698	-	-	10,880	-	-	23,578	-	-
August	9,949	-	-	8,449	-	-	18,398	-	-
September	8,635	-	-	9,687	-	-	18,322	-	-
October	4,886	-	-	15,923	-	-	20,809	-	-
November	6,491	-	-	11,544	-	-	18,035	-	-
December	10,719	-	-	5,993	-	-	16,712	-	-
QUARTER:									
First	30,431	-	-	29,608	-	-	60,039	-	-
Second	13,742	-	-	16,562	-	-	30,304	-	-
Third	31,282	-	-	29,016	-	-	60,298	-	-
Fourth	22,096	-	-	33,460	-	-	55,556	-	-
ANNUAL TOTAL:	97,552	-	-	108,646	-	-	206,197	-	-

Notes:

Value of intended construction of new housekeeping residences as well as additions and alterations to existing residences. Construction relating to hotels and other structures intended for use as transient accommodations are not included. Compiled from Dept. of Planning and Natural Resources approved permits for which estimated value is available. [-] denotes data unavailable or not presented due to extreme fluctuations of percent changes. Data subject to revision.

U.S.V.I PRIVATE RES. PERMIT VALUE
2020, 2021 AND 2022 YTD

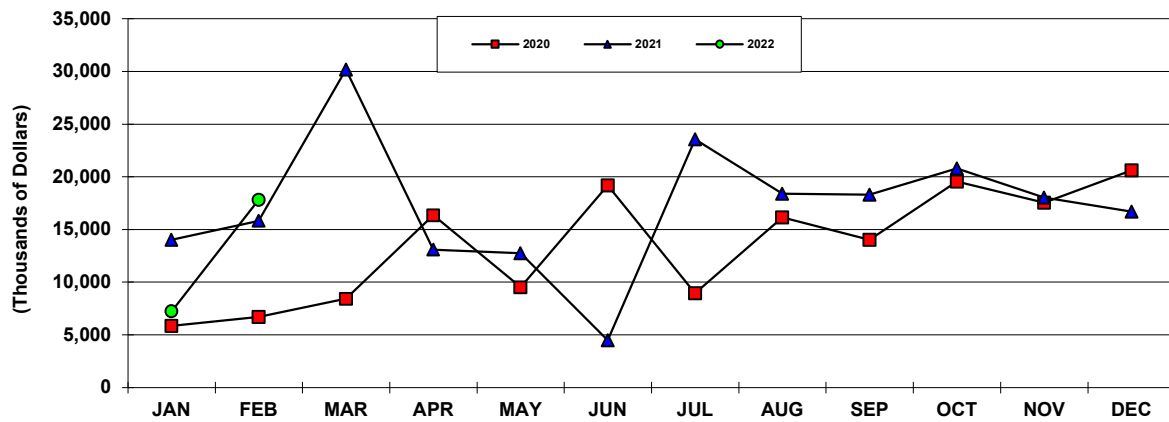

ST.THOMAS/JOHN PRIV. RES. PERMIT VALUE
2020, 2021 AND 2022 YTD

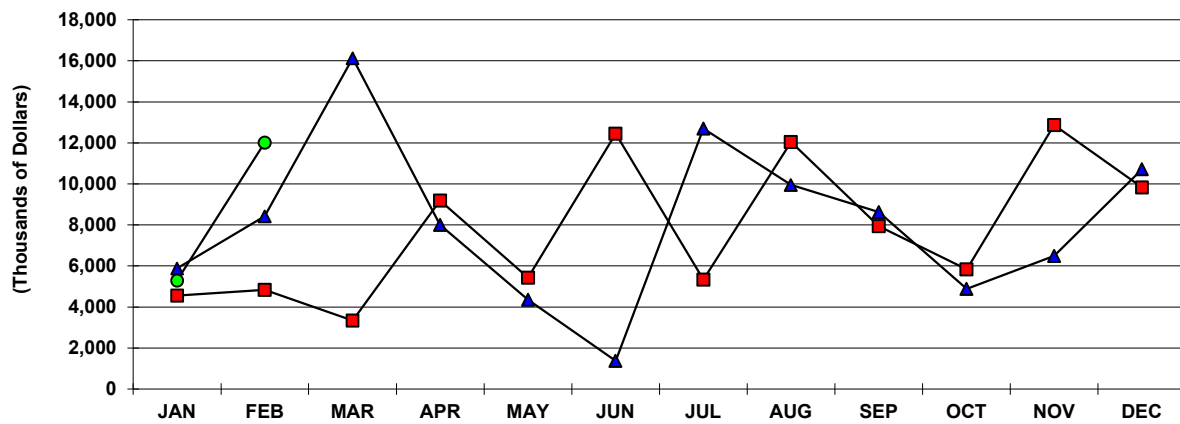

ST. CROIX PRIVATE RES. PERMIT VALUE
2020, 2021 AND 2022 YTD

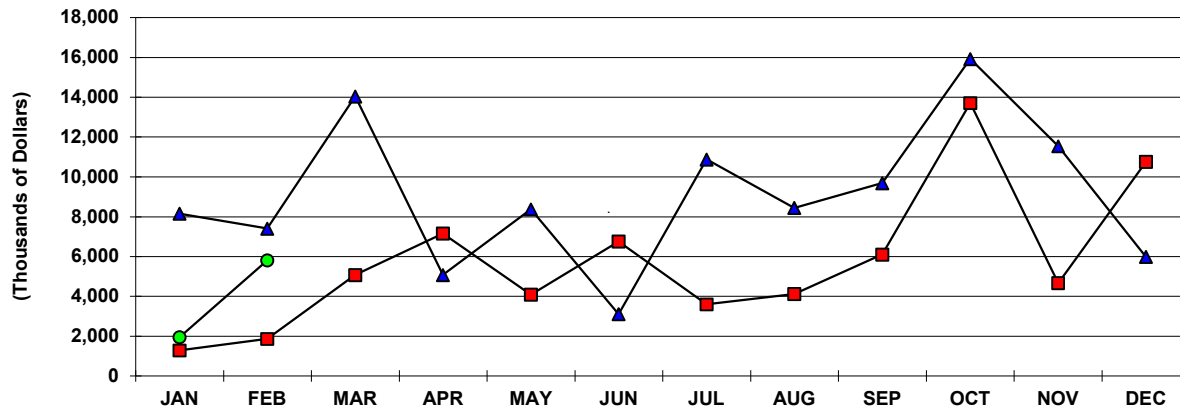

PRIVATE NON-RESIDENTIAL CONSTRUCTION PERMIT VALUE - U.S. Virgin Islands

Year To Date, Monthly, Quarterly and Annual Totals
In Thousands of Dollars, January 2021 to February 2022

Period	ST. THOMAS/ST. JOHN			ST. CROIX			U.S.V.I., TOTAL		
	2021	2022	Percent Change	2021	2022	Percent Change	2021	2022	Percent Change
YEAR TO DATE:									
FEBRUARY	0	1,252	-	2,548	26	-99.0	2,584	1,278	-50.5
MONTH:									
January	0	0	-	670	0	-100.0	670	0	-100.0
February	0	1,252	-	1,878	26	-98.6	1,914	1,278	-33.2
March	2,343	-	-	4,987	-	-	6,896	-	-
April	2,550	-	-	147	-	-	888	-	-
May	108	-	-	211	-	-	450	-	-
June	0	-	-	1,094	-	-	7,432	-	-
July	5,112	-	-	91	-	-	3,009	-	-
August	1,822	-	-	7,619	-	-	7,624	-	-
September	3,372	-	-	255	-	-	786	-	-
October	1,076	-	-	1,928	-	-	3,135	-	-
November	574	-	-	1,308	-	-	1,755	-	-
December	1,613	-	-	1,155	-	-	2,862	-	-
QUARTER:									
First	2,343	-	-	7,535	-	-	9,479	-	-
Second	2,658	-	-	1,452	-	-	8,769	-	-
Third	10,306	-	-	7,965	-	-	11,419	-	-
Fourth	3,264	-	-	4,391	-	-	7,752	-	-
ANNUAL TOTAL:	18,570	-	0.0	21,344	-	0.0	37,419	-	0.0

Notes:

Value of intended private building construction exclusive of housekeeping residences. Includes hotels and other structures intended for use as transient accommodations. Compiled from Dept. of Planning and Natural Resources approved permits for which estimated value is available. [-] denotes data not presented due to extreme fluctuations of percent changes. Data subject to revision.