

TOTAL CONSTRUCTION PERMIT VALUE - U.S. Virgin Islands
Year To Date, Monthly, Quarterly and Annual Totals
In Thousands of Dollars, January 2019 to December 2020

Period	ST. THOMAS/ST. JOHN			ST. CROIX			U.S.V.I., TOTAL		
	2019	2020	Percent Change	2019	2020	Percent Change	2019	2020	Percent Change
YEAR TO DATE:									
DECEMBER	182,538	116,196	-36.3	91,768	118,481	29.1	274,306	234,777	-14.4
MONTH:									
January	6,920	4,561	-34.1	3,566	4,171	17.0	10,485	8,731	-16.7
February	1,951	4,919	152.1	6,506	3,750	-42.4	8,458	8,669	2.5
March	48,541	5,659	-88.3	14,707	12,626	-14.2	63,247	18,284	-71.1
April	14,295	10,507	-26.5	4,988	25,076	402.7	19,283	35,583	84.5
May	10,221	5,847	-42.8	7,905	4,334	-45.2	18,126	10,181	-43.8
June	11,593	18,788	62.1	4,786	7,851	64.1	16,379	26,639	62.6
July	3,766	12,493	231.8	5,249	3,694	-29.6	9,015	16,187	79.6
August	35,178	11,959	-66.0	6,422	11,753	83.0	41,601	23,811	-42.8
September	6,070	8,468	39.5	9,166	7,127	-22.3	15,237	15,595	2.4
October	13,453	7,831	-41.8	7,379	19,935	170.2	20,832	27,766	33.3
November	19,444	13,320	-31.5	6,626	5,986	-9.7	26,071	19,307	-25.9
December	11,106	11,845	6.7	14,468	12,179	-15.8	25,574	24,025	-6.1
QUARTER:									
First	57,412	15,138	-73.6	24,778	20,546	-17.1	82,190	35,684	-56.6
Second	36,109	35,141	-2.7	17,679	37,261	110.8	53,788	72,403	34.6
Third	45,014	32,920	-26.9	20,838	22,573	8.3	65,852	55,592	-15.6
Fourth	44,003	32,997	-25.0	28,473	38,101	33.8	72,476	71,098	-1.9
ANNUAL TOTAL:	182,538	116,196	-36.3	91,768	118,481	29.1	274,306	234,777	-14.4

Notes:

Value of all types of intended building construction. Compiled from Dept. of Planning and Natural Resources approved permits for which estimated value is available. [-] denotes data unavailable or not presented due to extreme fluctuations of percent changes. Data subject to revision.

::

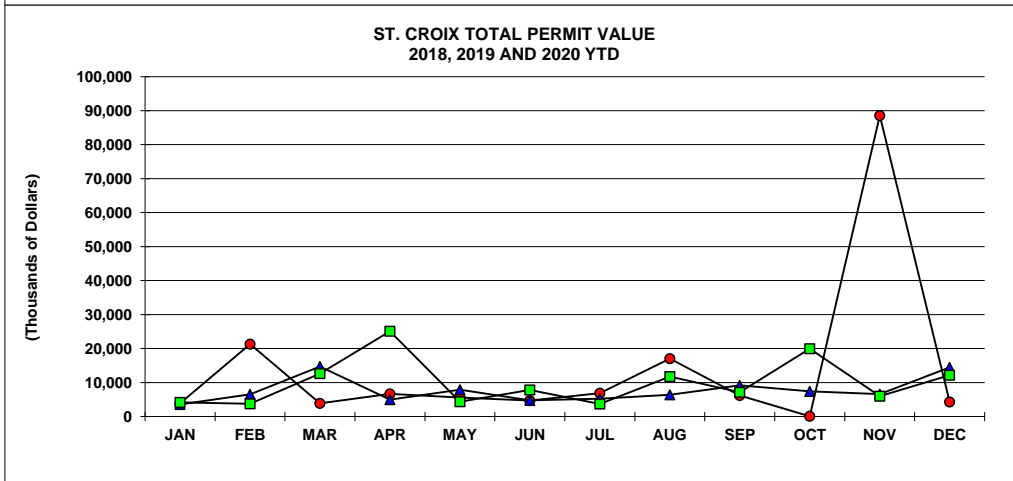
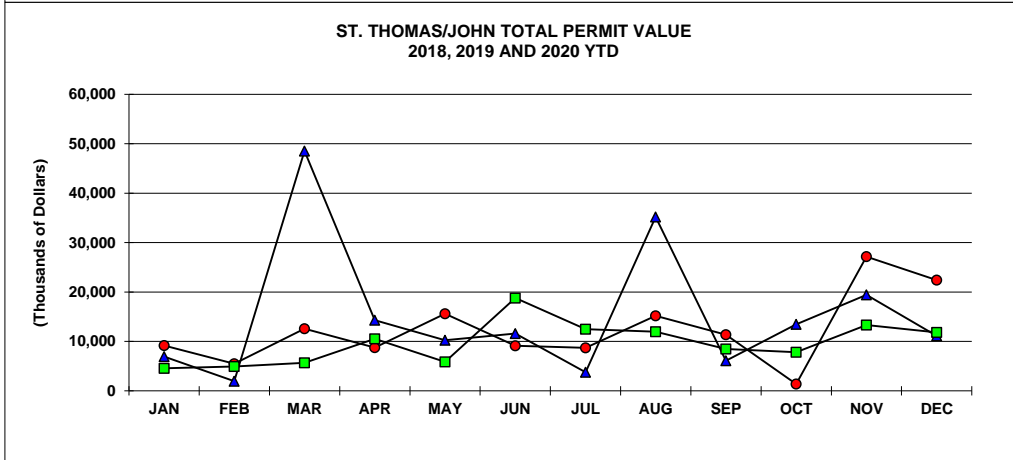
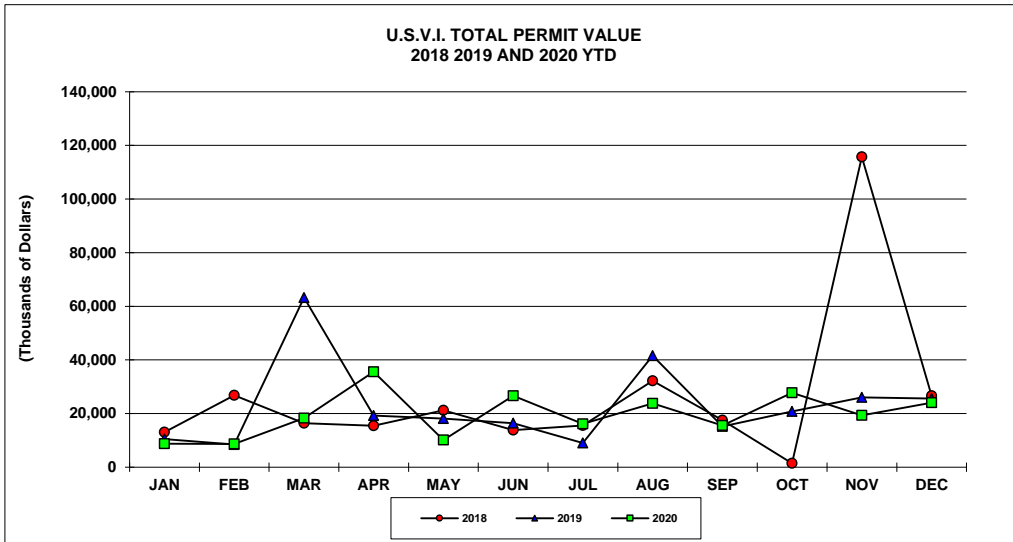

PRIVATE RESIDENTIAL CONSTRUCTION PERMITS VALUE - U.S. Virgin Islands
Year To Date, Monthly, Quarterly and Annual Totals
In Thousands of Dollars, January 2019 to December 2020

Period	ST. THOMAS/ST. JOHN			ST. CROIX			U.S.V.I., TOTAL		
	2019	2020	Percent Change	2019	2020	Percent Change	2019	2020	Percent Change
YEAR TO DATE:									
DECEMBER	121,320	93,663	-22.8	52,228	69,221	32.5	173,547	162,883	-6.1
MONTH:									
January	6,920	4,561	-34.1	3,566	1,291	-63.8	10,485	5,851	-44.2
February	1,951	4,834	147.7	3,267	1,872	-42.7	5,219	6,705	28.5
March	47,262	3,334	-92.9	2,991	5,079	69.8	50,253	8,413	-83.3
April	7,072	9,196	30.0	4,012	7,166	78.6	11,083	16,361	47.6
May	7,625	5,422	-28.9	4,863	4,089	-15.9	12,488	9,511	-23.8
June	10,971	12,451	13.5	3,422	6,754	97.4	14,394	19,205	33.4
July	2,831	5,342	88.7	5,053	3,603	-28.7	7,883	8,945	13.5
August	7,358	12,035	63.6	5,614	4,117	-26.7	12,973	16,153	24.5
September	5,589	7,938	42.0	2,988	6,097	104.0	8,577	14,034	63.6
October	8,552	5,834	-31.8	5,361	13,716	155.9	13,912	19,550	40.5
November	8,944	12,874	43.9	5,884	4,678	-20.5	14,828	17,551	18.4
December	6,245	9,844	57.6	5,207	10,758	106.6	11,451	20,602	79.9
QUARTER:									
First	56,133	12,728	-77.3	9,824	8,242	-16.1	65,957	20,970	-68.2
Second	25,668	27,068	5.5	12,297	18,009	46.5	37,965	45,078	18.7
Third	15,777	25,315	60.5	13,655	13,817	1.2	29,433	39,132	33.0
Fourth	23,741	28,551	20.3	16,451	29,153	77.2	40,192	57,704	43.6
ANNUAL TOTAL:	121,320	93,663	-22.8	52,228	69,221	32.5	173,547	162,883	-6.1

Notes:

Value of intended construction of new housekeeping residences as well as additions and alterations to existing residences. Construction relating to hotels and other structures intended for use as transient accommodations are not included. Compiled from Dept. of Planning and Natural Resources approved permits for which estimated value is available. [-] denotes data unavailable or not presented due to extreme fluctuations of percent changes. Data subject to revision.

**U.S.V.I PRIVATE RES. PERMIT VALUE
2018, 2019 AND 2020 YTD**

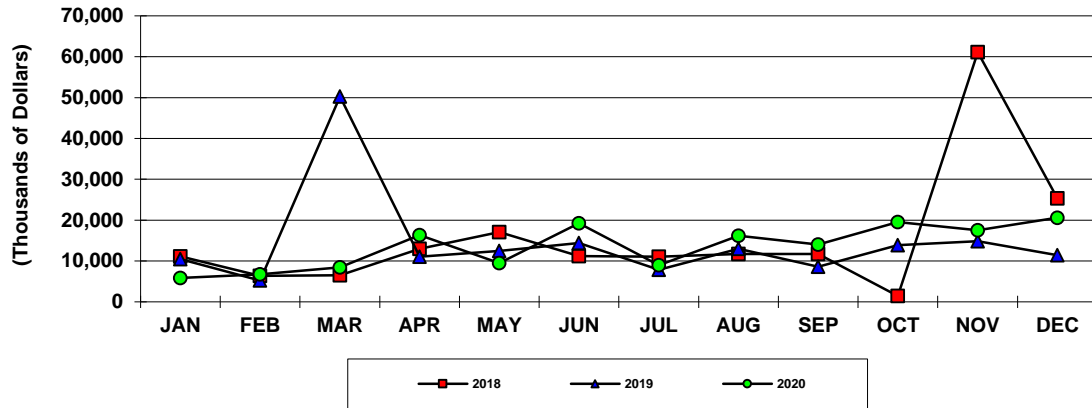

**ST. THOMAS/JOHN PRIV. RES. PERMIT VALUE
2018, 2019 AND 2020 YTD**

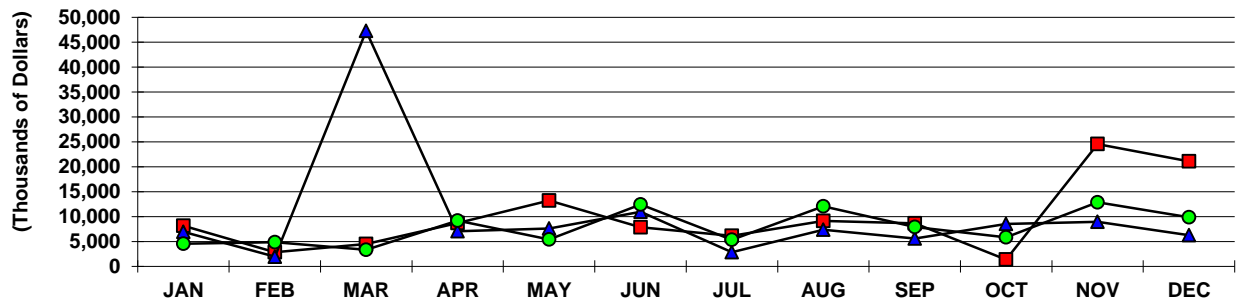

**ST. CROIX PRIVATE RES. PERMIT VALUE
2018, 2019 AND 2020 YTD**

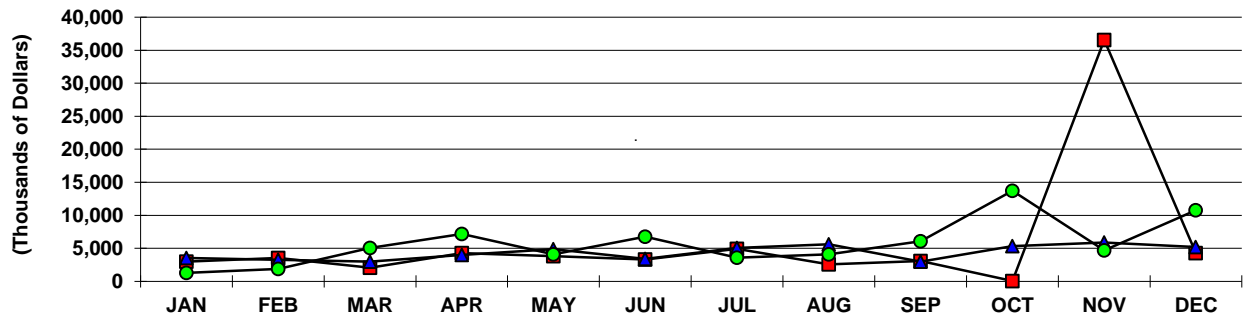

PRIVATE NON-RESIDENTIAL CONSTRUCTION PERMIT VALUE - U.S. Virgin Islands
 Year To Date, Monthly, Quarterly and Annual Totals
 In Thousands of Dollars, January 2019 to December 2020

Period	ST. THOMAS/ST. JOHN			ST. CROIX			U.S.V.I., TOTAL		
	2019	2020	Percent Change	2019	2020	Percent Change	2019	2020	Percent Change
YEAR TO DATE:									
DECEMBER	19,196	16,048	-16.4	14,253	21,344	49.8	33,449	37,419	11.9
MONTH:									
January	0	0	-	0	670	-	0	670	-
February	0	8	-	3,225	1,878	-41.8	3,225	1,914	-40.7
March	1,107	1,909	72.4	3,678	4,987	35.6	4,785	6,896	44.1
April	7,224	741	-	976	147	-84.9	8,199	888	-89.2
May	2,311	239	-89.7	854	211	-	3,165	450	-85.8
June	622	6,337	919.7	347	1,094	215.3	969	7,432	667.3
July	935	2,918	212.1	0	91	-	935	3,009	221.8
August	0	5	-	458	7,619	1564.0	458	7,624	1565.0
September	482	531	-	1,080	255	-76.3	1,561	786	-49.7
October	4,746	1,207	-	1,990	1,928	-3.1	6,736	3,135	-53.5
November	0	447	-	717	1,308	82.5	717	1,755	144.8
December	1,771	1,707	-	928	1,155	24.5	2,699	2,862	6.0
QUARTER:									
First	1,107	1,916	73.1	6,903	7,535	9.2	8,011	9,479	18.3
Second	10,156	7,317	-28.0	2,177	1,452	-33.3	12,333	8,769	-28.9
Third	1,417	3,454	143.8	1,538	7,965	418.0	2,954	11,419	286.5
Fourth	6,517	3,361	-48.4	3,635	4,391	20.8	10,152	7,752	-23.6
ANNUAL TOTAL:	19,196	16,048	-16.4	14,253	21,344	49.8	33,449	37,419	11.9

Notes:

Value of intended private building construction exclusive of housekeeping residences. Includes hotels and other structures intended for use as transient accommodations. Compiled from Dept. of Planning and Natural Resources approved permits for which estimated value is available.

[-] denotes data not presented due to extreme fluctuations of percent changes. Data subject to revision.

PUBLIC CONSTRUCTION PERMIT VALUE - U.S. Virgin Islands
Year To Date, Monthly, Quarterly and Annual Totals
In Thousands of Dollars, January 2019 to December 2020

Period	ST. THOMAS/ST. JOHN			ST. CROIX			U.S.V.I., TOTAL		
	2019	2020	Percent Change	2019	2020	Percent Change	2019	2020	Percent Change
YEAR TO DATE:									
DECEMBER	42,022	6,558	-84.4	25,456	27,917	9.7	67,309	34,475	-48.8
MONTH:									
January	0	0	-	0	2,210	-	0	2,210	-
February	0	50	-	14	0	-	14	50	-
March	171	416	142.6	8,037	2,559	-68.2	8,208	2,975	-63.8
April	0	570	-	1	17,763	-	1	18,333	-
May	285	186	-34.7	2,188	34	-98.5	2,473	220	-
June	0	0	-	1,017	3	-99.7	1,017	3	-99.7
July	0	4,233	-	196	0	-	196	4,233	-
August	27,820	18	-99.9	350	16	-95.4	28,170	34	-99.9
September	0	0	-	5,098	774	-84.8	5,098	774	-84.8
October	156	791	408.2	196	4,291	-	184	5,081	-
November	10,500	0	-	25	0	-	10,525	0	-
December	3,090	295	-90.5	8,334	266	-96.8	11,424	561	-95.1
QUARTER:									
First	171	466	171.8	8,051	4,769	-40.8	8,222	5,235	-36.3
Second	285	756	165.5	3,205	17,800	455.4	3,490	18,556	431.7
Third	27,820	4,251	-	5,645	791	-86.0	33,465	5,041	-84.9
Fourth	13,746	1,085	-92.1	8,555	4,557	-46.7	22,133	5,642	-74.5
ANNUAL TOTAL:	42,022	6,558	-84.4	25,456	27,917	9.7	67,309	34,475	-48.8

Notes:

Value of intended Federal or Territory government building construction. Compiled from Dept. of Planning and Natural Resources approved permits for which estimated value is available. [-] denotes data unavailable or not present due to extreme fluctuations of percent changes.

Data subject to revision.

::