

TOTAL CONSTRUCTION PERMIT VALUE - U.S. Virgin Islands  
Year To Date, Monthly, Quarterly and Annual Totals  
In Thousands of Dollars, January 2015 to December 2016

Period	ST. THOMAS/ST. JOHN			ST. CROIX			U.S.V.I., TOTAL		
	2015	2016	Percent Change	2015	2016	Percent Change	2015	2016	Percent Change
<b>YEAR TO DATE:</b>									
DECEMBER	98,548	96,580	-2.0	45,815	60,885	32.9	144,364	157,465	9.1
<b>MONTH:</b>									
January	11,059	5,267	-52.4	1,444	3,484	141.4	12,503	8,752	-30.0
February	8,539	5,870	-31.3	2,758	1,400	-49.2	11,297	7,270	-35.6
March	10,300	6,291	-38.9	7,791	2,914	-62.6	18,091	9,205	-49.1
April	9,300	10,109	8.7	3,014	2,549	-15.4	12,314	12,658	2.8
May	4,251	6,636	56.1	4,212	11,357	169.7	8,463	17,993	112.6
June	9,510	12,612	32.6	6,700	6,677	-0.3	16,210	19,289	19.0
July	5,586	12,822	129.5	3,022	2,933	-2.9	8,607	15,755	83.0
August	3,046	10,454	243.2	4,592	3,052	-33.5	7,638	13,506	76.8
September	5,857	3,677	-37.2	5,699	7,362	29.2	11,557	11,038	-4.5
October	11,058	15,819	43.1	2,381	4,182	75.6	13,439	20,001	48.8
November	5,381	5,061	-5.9	3,014	9,517	215.8	8,394	14,578	73.7
December	14,661	1,963	-86.6	1,190	5,457	358.4	15,851	7,420	-53.2
<b>QUARTER:</b>									
First	29,899	17,429	-41.7	11,992	7,798	-35.0	41,891	25,227	-39.8
Second	23,061	29,357	27.3	13,926	20,584	47.8	36,987	49,941	35.0
Third	14,489	26,952	86.0	13,313	13,347	0.3	27,802	40,299	45.0
Fourth	31,099	22,842	-26.6	6,585	19,156	190.9	37,684	41,998	11.4
<b>ANNUAL TOTAL:</b>	98,548	96,580	-2.0	45,815	60,885	32.9	144,364	157,465	9.1

Notes:

Value of all types of intended building construction. Compiled from Dept. of Planning and Natural Resources approved permits for which estimated value is available. [-] denotes data unavailable or not presented due to extreme fluctuations of percent changes. Data subject to revision.

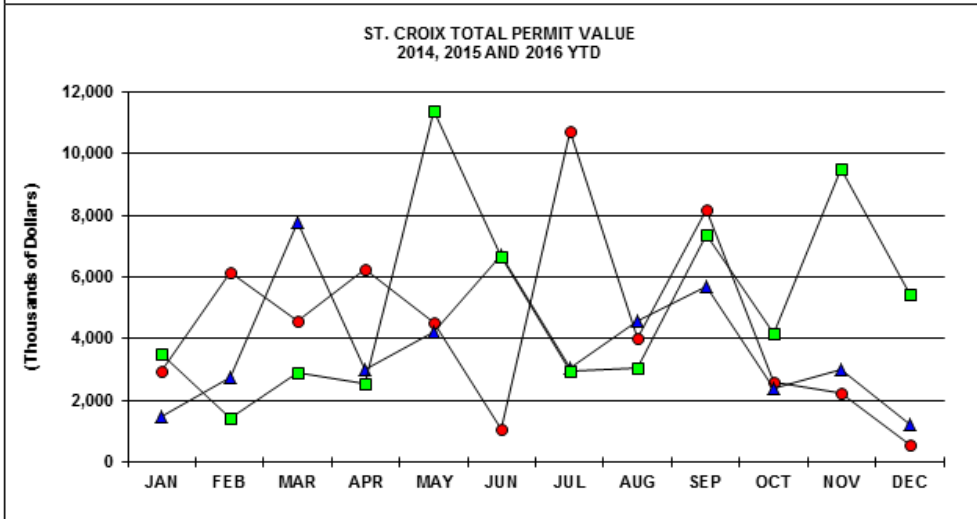
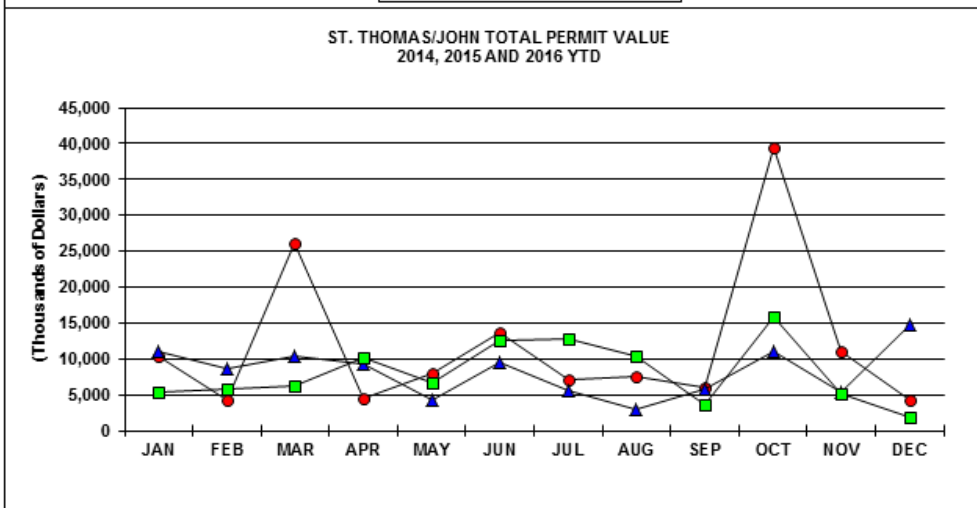
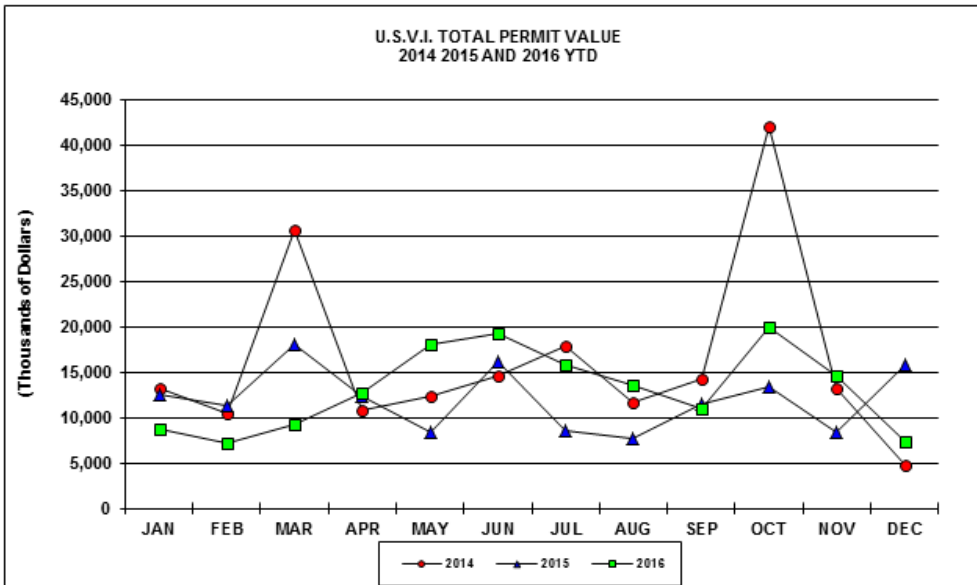

PRIVATE RESIDENTIAL CONSTRUCTION PERMITS VALUE - U.S. Virgin Islands  
Year To Date, Monthly, Quarterly and Annual Totals  
In Thousands of Dollars, January 2015 to December 2016

Period	ST. THOMAS/ST. JOHN			ST. CROIX			U.S.V.I., TOTAL		
	2015	2016	Percent Change	2015	2016	Percent Change	2015	2016	Percent Change
<b>YEAR TO DATE:</b>									
DECEMBER	67,159	61,369	-8.6	25,888	33,086	27.8	93,047	94,456	1.5
<b>MONTH:</b>									
January	7,531	4,140	-45.0	902	2,791	209.3	8,433	6,931	-17.8
February	6,818	3,677	-46.1	2,113	1,253	-40.7	8,932	4,930	-44.8
March	7,951	3,647	-54.1	2,264	2,864	26.5	10,215	6,511	-36.3
April	4,618	8,033	73.9	2,592	2,511	-3.1	7,210	10,544	46.3
May	3,788	4,362	15.2	3,913	2,083	-46.8	7,701	6,445	-16.3
June	7,270	12,407	70.7	2,917	5,590	91.6	10,188	17,997	76.7
July	5,110	5,605	9.7	2,670	2,084	-22.0	7,780	7,688	-1.2
August	2,890	8,178	183.0	1,158	2,197	89.7	4,048	10,375	156.3
September	5,642	1,845	-67.3	2,751	2,446	-11.1	8,394	4,292	-48.9
October	4,793	5,261	9.8	1,885	2,638	39.9	6,678	7,900	18.3
November	3,849	2,252	-41.5	1,597	1,875	17.4	5,445	4,127	-24.2
December	6,897	1,963	-71.5	1,126	4,753	-	8,023	6,716	-16.3
<b>QUARTER:</b>									
First	22,301	11,464	-48.6	5,279	6,908	30.9	27,580	18,372	-33.4
Second	15,676	24,802	58.2	9,422	10,185	8.1	25,098	34,987	39.4
Third	13,643	15,628	14.6	6,579	6,727	2.2	20,222	22,355	10.5
Fourth	15,539	9,476	-39.0	4,608	9,267	101.1	20,147	18,743	-7.0
<b>ANNUAL TOTAL:</b>	67,159	61,369	-8.6	25,888	33,086	27.8	93,047	94,456	1.5

Notes:

Value of intended construction of new housekeeping residences as well as additions and alterations to existing residences. Construction relating to hotels and other structures intended for use as transient accommodations are not included. Compiled from Dept. of Planning and Natural Resources approved permits for which estimated value is available. [-] denotes data unavailable or not presented due to extreme fluctuations of percent changes. Data subject to revision.

U.S.V.I PRIVATE RES. PERMIT VALUE  
2014, 2015 AND 2016 YTD

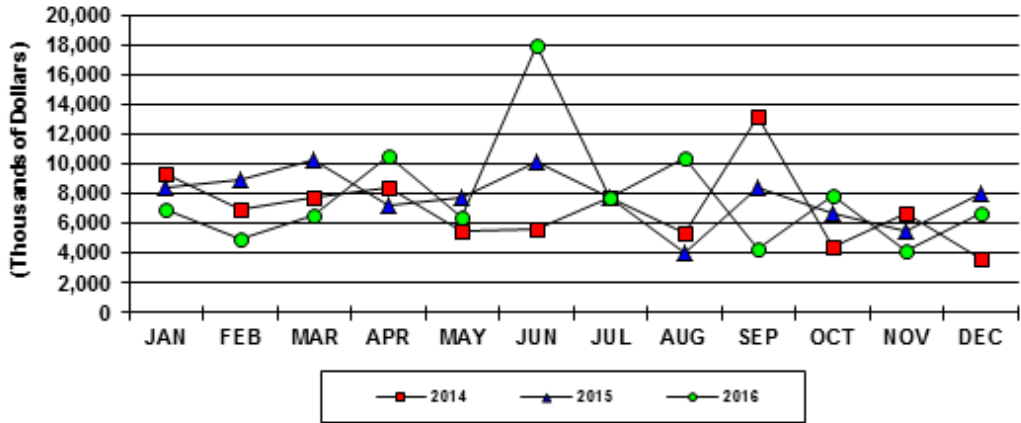

ST.THOMAS/JOHN PRIV. RES. PERMIT VALUE  
2014, 2015 AND 2016 YTD

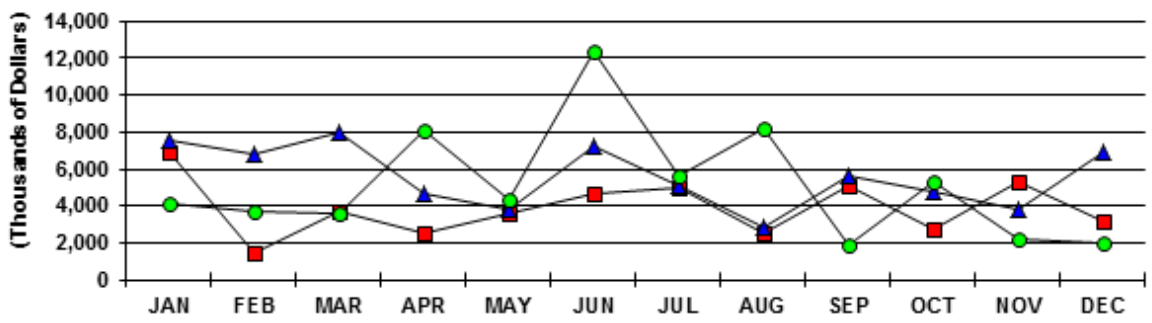

ST. CROIX PRIVATE RES. PERMIT VALUE  
2014, 2015 AND 2016 YTD

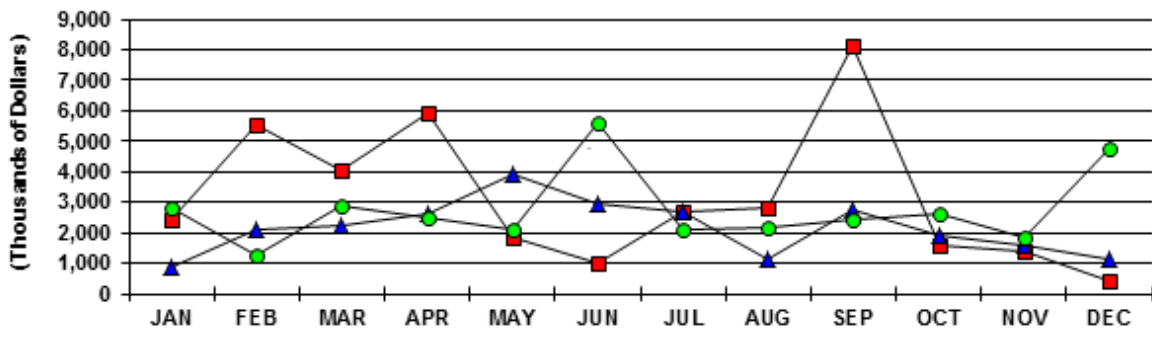

PRIVATE NON-RESIDENTIAL CONSTRUCTION PERMIT VALUE - U.S. Virgin Islands  
 Year To Date, Monthly, Quarterly and Annual Totals  
 In Thousands of Dollars, January 2015 to December 2016

Period	ST. THOMAS/ST. JOHN			ST. CROIX			U.S.V.I., TOTAL		
	2015	2016	Percent Change	2015	2016	Percent Change	2015	2016	Percent Change

YEAR TO DATE:

DECEMBER	23,414	27,184	16.1	8,659	8,499	-1.8	32,073	35,683	11.3
----------	--------	--------	------	-------	-------	------	--------	--------	------

MONTH:

January	3,528	749	-78.8	541	691	27.7	4,069	1,440	-64.6
February	1,521	2,194	44.2	645	147	-77.2	2,166	2,340	8.1
March	2,349	145	-93.8	174	50	-71.3	2,523	194	-92.3
April	1,995	1,671	-16.2	347	36	-89.7	2,342	1,707	-27.1
May	463	1,579	241.1	299	3,530	-	762	5,108	570.5
June	2,239	205	-90.8	896	1,013	13.0	3,135	1,218	-61.2
July	455	6,513	-	306	416	35.8	761	6,929	810.5
August	156	1,331	751.7	1,325	565	-57.3	1,481	1,896	28.0
September	215	331	54.2	2,193	415	-81.1	2,408	747	-69.0
October	1,265	9,657	663.7	452	1,154	155.1	1,717	10,811	529.7
November	1,532	2,809	83.3	1,417	0	-	2,949	2,809	-4.7
December	7,696	0	-	64	483	-	7,760	483	-93.8

QUARTER:

First	7,398	3,087	-58.3	1,359	888	-34.7	8,757	3,975	-54.6
Second	4,697	3,455	-26.5	1,542	4,578	196.9	6,240	8,033	28.7
Third	826	8,176	889.4	3,823	1,396	-63.5	4,650	9,571	105.8
Fourth	10,493	12,466	18.8	1,934	1,637	-15.3	12,426	14,103	13.5

ANNUAL TOTAL:	23,414	27,184	16.1	8,659	8,499	-1.8	32,073	35,683	11.3
---------------	--------	--------	------	-------	-------	------	--------	--------	------

Notes:

Value of intended private building construction exclusive of housekeeping residences. Includes hotels and other structures intended for use as transient accommodations. Compiled from Dept. of Planning and Natural Resources approved permits for which estimated value is available.

[-] denotes data not presented due to extreme fluctuations of percent changes. Data subject to revision.

PUBLIC CONSTRUCTION PERMIT VALUE - U.S. Virgin Islands  
Year To Date, Monthly, Quarterly and Annual Totals  
In Thousands of Dollars, January 2015 to December 2016

Period	ST. THOMAS/ST. JOHN			ST. CROIX			U.S.V.I., TOTAL		
	2015	2016	Percent Change	2015	2016	Percent Change	2015	2016	Percent Change
<b>YEAR TO DATE:</b>									
DECEMBER	7,975	8,027	0.7	11,269	19,300	-	19,244	27,327	42.0
<b>MONTH:</b>									
January	0	378	-	0	3	-	0	381	-
February	200	0	-	0	0	-	200	0	-
March	0	2,500	-	5,353	0	-	5,353	2,500	-53.3
April	2,687	405	-84.9	75	2	-97.3	2,762	407	-
May	0	695	-	0	5,744	-	0	6,439	-
June	0	0	-	2,887	74	-	2,887	74	-
July	20	704	-	46	434	-	66	1,138	-
August	0	945	-	2,109	290	-	2,109	1,235	-41.4
September	0	1,500	-	755	4,500	-	755	6,000	-
October	5,000	900	-	43	390	-	5,043	1,290	-
November	0	0	-	0	7,642	-	0	7,642	-
December	68	0	-	0	220	-	68	220	-
<b>QUARTER:</b>									
First	200	2,878	-	5,353	3	-	5,553	2,881	-48.1
Second	2,687	1,100	-59.1	2,962	5,821	96.5	5,649	6,921	22.5
Third	20	3,149	-	2,910	5,224	79.5	2,930	8,373	185.7
Fourth	5,068	900	-82.2	43	8,252	-	5,111	9,152	79.1
<b>ANNUAL TOTAL:</b>	<b>7,975</b>	<b>8,027</b>	<b>0.7</b>	<b>11,269</b>	<b>19,300</b>	<b>71.3</b>	<b>19,244</b>	<b>27,327</b>	<b>42.0</b>

Notes:

Value of intended Federal or Territory government building construction. Compiled from Dept. of Planning and Natural Resources approved permits for which estimated value is available. [-] denotes data unavailable or not present due to extreme fluctuations of percent changes.  
Data subject to revision.