

TOTAL CONSTRUCTION PERMIT VALUE - U.S. Virgin Islands  
Year To Date, Monthly, Quarterly and Annual Totals  
In Thousands of Dollars, January 2016 to December 2017

Period	ST. THOMAS/ST. JOHN			ST. CROIX			U.S.V.I., TOTAL		
	2016	2017	Percent Change	2016	2017	Percent Change	2016	2017	Percent Change
<b>YEAR TO DATE:</b>									
DECEMBER	96,580	48,102	-50.2	60,885	69,080	13.5	157,465	117,182	-25.6
<b>MONTH:</b>									
January	5,267	3,069	-41.7	3,484	4,958	42.3	8,752	8,027	-8.3
February	5,870	3,866	-34.1	1,400	3,257	132.6	7,270	7,123	-2.0
March	6,291	4,556	-27.6	2,914	4,120	41.4	9,205	8,675	-5.8
April	10,109	12,242	21.1	2,549	25,434	897.7	12,658	37,676	197.6
May	6,636	2,853	-57.0	11,357	10,386	-8.6	17,993	13,239	-26.4
June	12,612	8,584	-31.9	6,677	5,614	-15.9	19,289	14,198	-26.4
July	12,822	6,659	-48.1	2,933	3,931	34.0	15,755	10,591	-32.8
August	10,454	-	-	3,052	4,563	49.5	13,506	4,563	-66.2
September	3,677	-	-	7,362	752	-89.8	11,038	752	-93.2
October	15,819	-	-	4,182	55	-98.7	20,001	55	-99.7
November	5,061	2,362	-53.3	9,517	3,767	-60.4	14,578	6,129	-58.0
December	1,963	3,911	99.2	5,457	2,244	-58.9	7,420	6,155	-17.0
<b>QUARTER:</b>									
First	17,429	11,490	-34.1	7,798	12,335	58.2	25,227	23,825	-5.6
Second	29,357	23,680	-19.3	20,584	41,434	101.3	49,941	65,114	30.4
Third	26,952	6,659	-75.3	13,347	9,246	-30.7	40,299	15,905	-60.5
Fourth	22,842	6,273	-72.5	19,156	6,066	-68.3	41,998	12,338	-70.6
<b>ANNUAL TOTAL:</b>	<b>96,580</b>	<b>48,102</b>	<b>-50.2</b>	<b>60,885</b>	<b>69,080</b>	<b>13.5</b>	<b>157,465</b>	<b>117,182</b>	<b>-25.6</b>

Notes:

Value of all types of intended building construction. Compiled from Dept. of Planning and Natural Resources approved permits for which estimated value is available. [-] denotes data unavailable or not presented due to extreme fluctuations of percent changes. Data subject to revision.

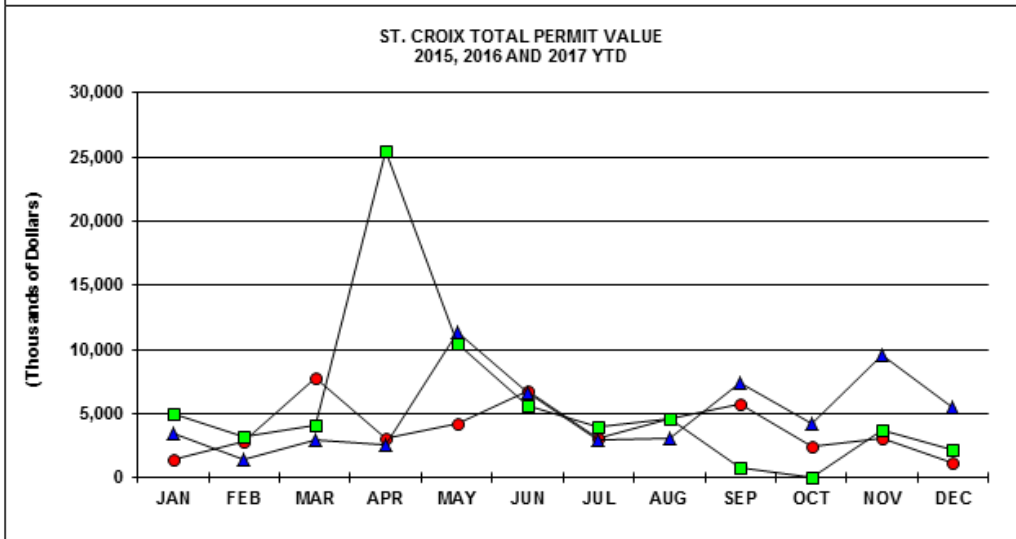
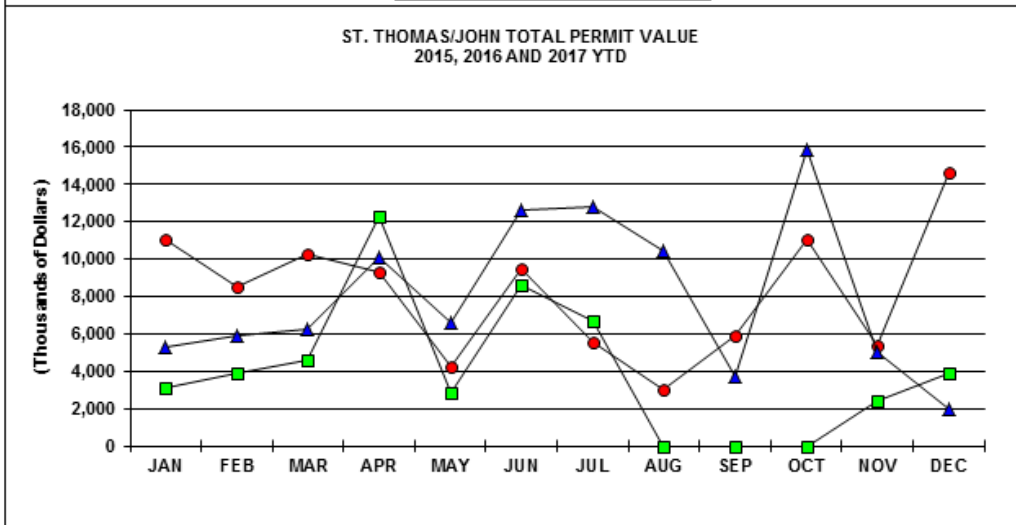
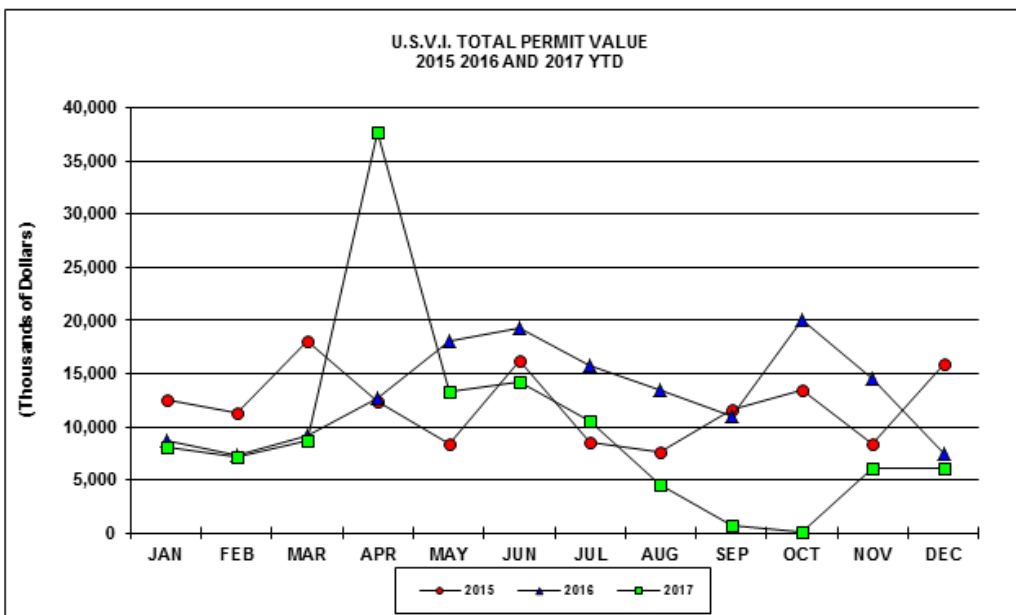

PRIVATE RESIDENTIAL CONSTRUCTION PERMITS VALUE - U.S. Virgin Islands  
Year To Date, Monthly, Quarterly and Annual Totals  
In Thousands of Dollars, January 2016 to December 2017

Period	ST. THOMAS/ST. JOHN			ST. CROIX			U.S.V.I., TOTAL		
	2016	2017	Percent Change	2016	2017	Percent Change	2016	2017	Percent Change
<b>YEAR TO DATE:</b>									
DECEMBER	61,369	39,032	-36.4	33,086	29,590	-10.6	94,456	68,622	-27.4
<b>MONTH:</b>									
January	4,140	861	-79.2	2,791	2,346	-15.9	6,931	3,207	-53.7
February	3,677	2,027	-44.9	1,253	2,825	125.4	4,930	4,852	-1.6
March	3,647	3,978	9.1	2,864	2,232	-22.1	6,511	6,210	-4.6
April	8,033	12,034	49.8	2,511	2,538	1.1	10,544	14,572	38.2
May	4,362	2,596	-40.5	2,083	4,090	96.4	6,445	6,686	3.7
June	12,407	6,279	-49.4	5,590	4,683	-16.2	17,997	10,963	-39.1
July	5,605	5,441	-2.9	2,084	3,230	55.0	7,688	8,671	12.8
August	8,178	-	-	2,197	1,606	-26.9	10,375	1,606	-84.5
September	1,845	-	-	2,446	752	-69.3	4,292	752	-82.5
October	5,261	-	-	2,638	50	-98.1	7,900	50	-99.4
November	2,252	2,042	-9.3	1,875	3,201	70.7	4,127	5,244	27.1
December	1,963	3,773	92.2	4,753	2,036	-57.2	6,716	5,809	-13.5
<b>QUARTER:</b>									
First	11,464	6,866	-40.1	6,908	7,403	7.2	18,372	14,269	-22.3
Second	24,802	20,909	-15.7	10,185	11,312	11.1	34,987	32,221	-7.9
Third	15,628	5,441	-65.2	6,727	5,588	-16.9	22,355	11,029	-50.7
Fourth	9,476	5,816	-38.6	9,267	5,287	-42.9	18,743	11,103	-40.8
<b>ANNUAL TOTAL:</b>	<b>61,369</b>	<b>39,032</b>	<b>-36.4</b>	<b>33,086</b>	<b>29,590</b>	<b>-10.6</b>	<b>94,456</b>	<b>68,622</b>	<b>-27.4</b>

Notes:

Value of intended construction of new housekeeping residences as well as additions and alterations to existing residences. Construction relating to hotels and other structures intended for use as transient accommodations are not included. Compiled from Dept. of Planning and Natural Resources approved permits for which estimated value is available. [-] denotes data unavailable or not presented due to extreme fluctuations of percent changes. Data subject to revision.

U.S.V.I PRIVATE RES. PERMIT VALUE  
2015, 2016 AND 2017 YTD

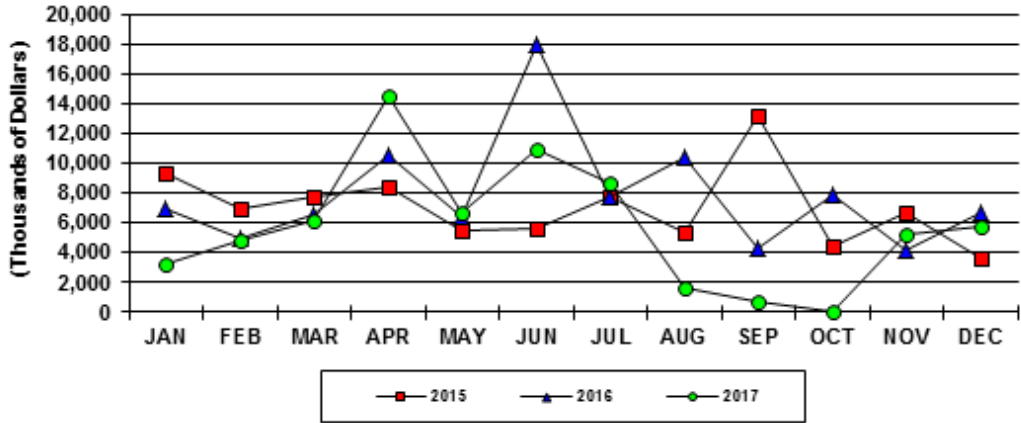

ST.THOMAS/JOHN PRIV. RES. PERMIT VALUE  
2015, 2016 AND 2017 YTD

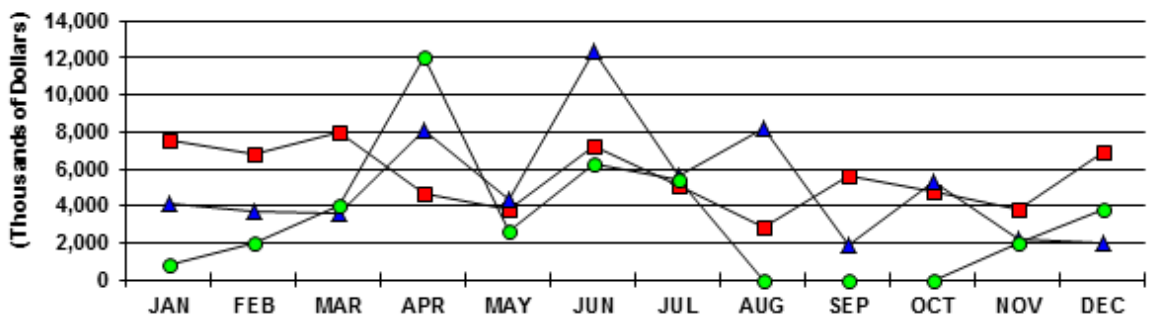

ST. CROIX PRIVATE RES. PERMIT VALUE  
2015, 2016 AND 2017 YTD

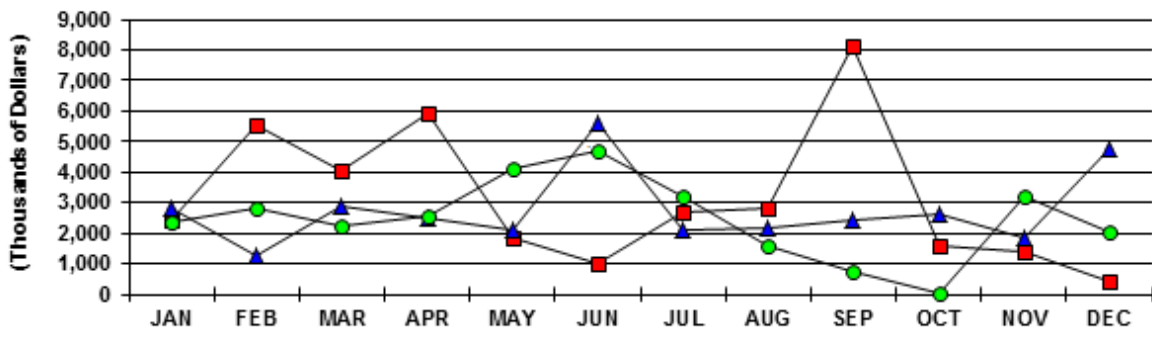

PRIVATE NON-RESIDENTIAL CONSTRUCTION PERMIT VALUE - U.S. Virgin Islands  
Year To Date, Monthly, Quarterly and Annual Totals  
In Thousands of Dollars, January 2016 to December 2017

Period	ST. THOMAS/ST. JOHN			ST. CROIX			U.S.V.I., TOTAL		
	2016	2017	Percent Change	2016	2017	Percent Change	2016	2017	Percent Change

YEAR TO DATE:

DECEMBER	27,184	6,212	-77.1	8,499	13,424	57.9	35,683	19,636	-45.0
----------	--------	-------	-------	-------	--------	------	--------	--------	-------

MONTH:

January	749	308	-58.9	691	737	6.7	1,440	1,045	-27.4
February	2,194	1,531	-30.2	147	433	194.4	2,340	1,963	-16.1
March	145	28	-80.6	50	1,266	2441.2	194	1,294	565.8
April	1,671	208	-87.5	36	684	1805.4	1,707	892	-47.7
May	1,579	258	-83.7	3,530	5,945	-	5,108	6,203	21.4
June	205	2,305	1023.7	1,013	875	-13.6	1,218	3,179	161.1
July	6,513	1,118	-82.8	416	600	44.3	6,929	1,718	-75.2
August	1,331	-	-	565	2,106	272.7	1,896	2,106	11.1
September	331	-	-	415	0	-100.0	747	0	-
October	9,657	-	-	1,154	5	-99.6	10,811	5	-
November	2,809	320	-88.6	0	566	-	2,809	885	-68.5
December	0	138	-	483	209	-	483	346	-28.4

QUARTER:

First	3,087	1,866	-39.5	888	2,436	174.4	3,975	4,302	8.2
Second	3,455	2,770	-19.8	4,578	7,504	63.9	8,033	10,274	27.9
Third	8,176	1,118	-86.3	1,396	2,705	93.8	9,571	3,823	-60.1
Fourth	12,466	457	-96.3	1,637	779	-52.4	14,103	1,236	-91.2

ANNUAL TOTAL:	27,184	6,212	-77.1	8,499	13,424	57.9	35,683	19,636	-45.0
---------------	--------	-------	-------	-------	--------	------	--------	--------	-------

Notes:

Value of intended private building construction exclusive of housekeeping residences. Includes hotels and other structures intended for use as transient accommodations. Compiled from Dept. of Planning and Natural Resources approved permits for which estimated value is available.

[-] denotes data not presented due to extreme fluctuations of percent changes. Data subject to revision.

PUBLIC CONSTRUCTION PERMIT VALUE - U.S. Virgin Islands  
 Year To Date, Monthly, Quarterly and Annual Totals  
 In Thousands of Dollars, January 2016 to December 2017

Period	ST. THOMAS/ST. JOHN			ST. CROIX			U.S.V.I., TOTAL		
	2016	2017	Percent Change	2016	2017	Percent Change	2016	2017	Percent Change
<b>YEAR TO DATE:</b>									
DECEMBER	8,027	2,858	-64.4	19,300	26,066	35.1	27,327	28,924	5.8
<b>MONTH:</b>									
January	378	1,900	-	3	1,874	-	381	3,774	-
February	0	308	-	0	0	-	0	308	-
March	2,500	550	-	0	622	-	2,500	1,172	-53.1
April	405	0	-100.0	2	22,212	-	407	22,212	-
May	695	0	-	5,744	350	-93.9	6,439	350	-
June	0	0	-	74	56	-	74	56	-
July	704	100	-	434	102	-	1,138	202	-
August	945	-	-	290	851	-	1,235	851	-
September	1,500	-	-	4,500	0	-	6,000	0	-
October	900	-	-	390	0	-	1,290	0	-
November	0	0	-	7,642	0	-	7,642	0	-
December	0	0	-	220	0	-	220	0	-
<b>QUARTER:</b>									
First	2,878	2,758	-4.2	3	2,496	-	2,881	5,254	82.4
Second	1,100	0	-	5,821	22,618	288.6	6,921	22,618	226.8
Third	3,149	100	-	5,224	952	-81.8	8,373	1,052	-87.4
Fourth	900	0	-	8,252	0	-	9,152	0	-
<b>ANNUAL TOTAL:</b>	<b>8,027</b>	<b>2,858</b>	<b>-64.4</b>	<b>19,300</b>	<b>26,066</b>	<b>35.1</b>	<b>27,327</b>	<b>28,924</b>	<b>5.8</b>

Notes:

Value of intended Federal or Territory government building construction. Compiled from Dept. of Planning and Natural Resources approved permits for which estimated value is available. [-] denotes data unavailable or not present due to extreme fluctuations of percent changes.  
 Data subject to revision.