

TOTAL CONSTRUCTION PERMIT VALUE - U.S. VIRGIN ISLANDS

JANUARY 2022 to JUNE 2023

Year To Date, Monthly, Quarterly and Annual Totals In Thousands of Dollars (\$)

Period	ST. THOMAS/ST. JOHN			ST. CROIX			U.S.V.I., TOTAL		
	2022	2023	Percent Change	2022	2023	Percent Change	2022	2023	Percent Change
YEAR TO DATE TOTAL:									
JUNE	98,017	137,152	39.9	21,445	27,642	28.9	119,462	164,794	37.9
MONTH:									
January	7,675	13,476	75.6	7,163	2,645	-63.1	14,838	16,121	8.6
February	28,920	21,842	-24.5	6,687	8,463	26.6	35,607	30,306	-14.9
March	10,295	12,496	21.4	2,036	6,593	223.9	12,331	19,089	54.8
April	11,283	10,567	-6.3	2,066	4,977	140.9	13,349	15,544	16.4
May	19,186	59,653	210.9	2,815	2,226	-20.9	22,001	61,879	181.2
June	20,657	19,117	-7.5	679	2,737	303.3	21,335	21,854	2.4
July	15,063	-	-	4,978	-	-	20,041	-	-
August	14,161	-	-	3,836	-	-	17,997	-	-
September	14,205	-	-	4,258	-	-	18,464	-	-
October	9,585	-	-	9,650	-	-	19,234	-	-
November	7,640	-	-	7,935	-	-	15,576	-	-
December	6,056	-	-	2,735	-	-	8,791	-	-
QUARTER:									
First	46,891	47,815	2.0	15,885	17,701	11.4	62,776	65,516	4.4
Second	51,126	89,337	74.7	5,559	9,941	78.8	56,686	99,278	75.1
Third	43,429	-	-	13,073	-	-	56,502	-	-
Fourth	23,281	-	-	20,320	-	-	43,601	-	-
ANNUAL TOTAL:	164,727	-	-	54,838	-	-	219,564	-	-

Notes:

Value of all types of intended building construction. Compiled from Dept. of Planning and Natural Resources approved permits for which estimated value is available. [-] denotes data unavailable or not presented due to extreme fluctuations of percent changes.

Data subject to revision.

www.usviber.org | webmaster@usviber.org

U.S.V.I. TOTAL PERMIT VALUE 2021, 2022 AND 2023 JUNE YTD

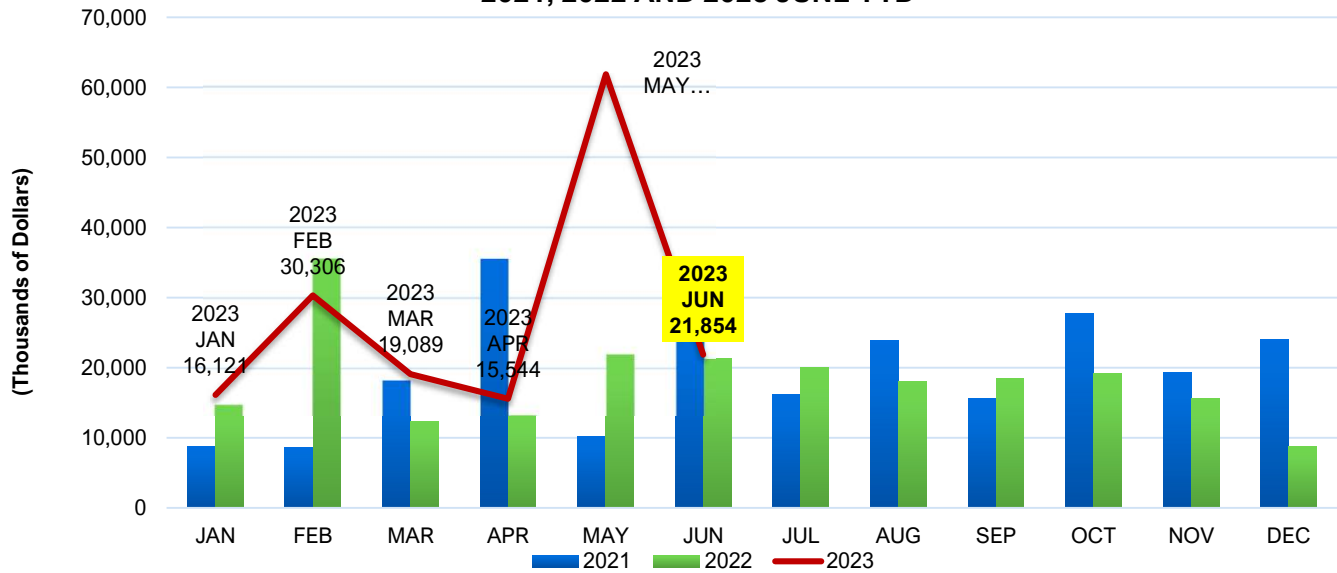

ST. THOMAS/JOHN TOTAL PERMIT VALUE 2021, 2022 AND 2023 JUNE YTD

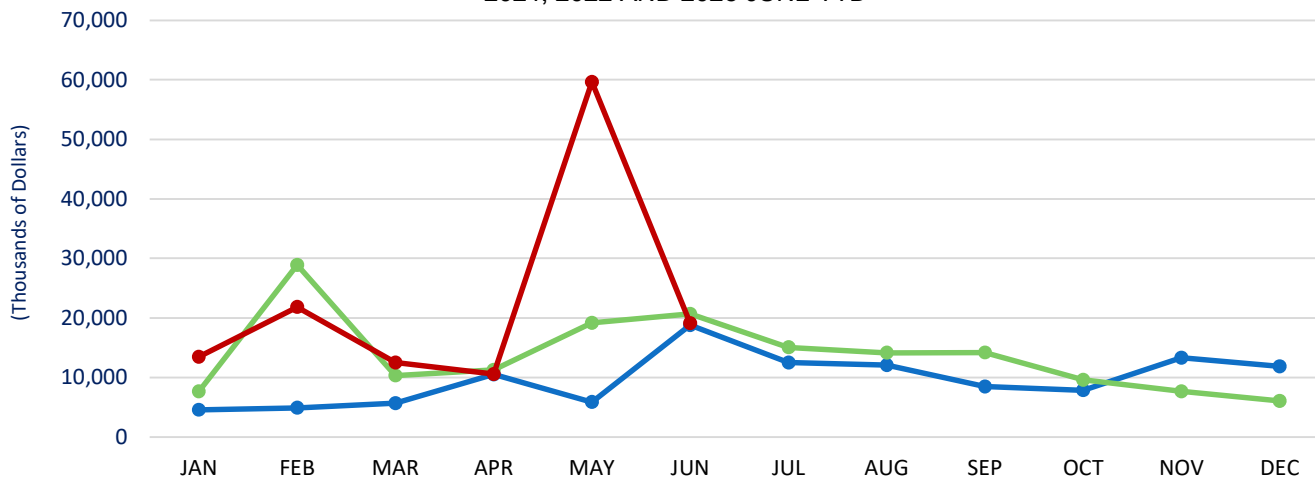

ST. CROIX TOTAL PERMIT VALUE 2021, 2022 AND 2023 JUNE YTD

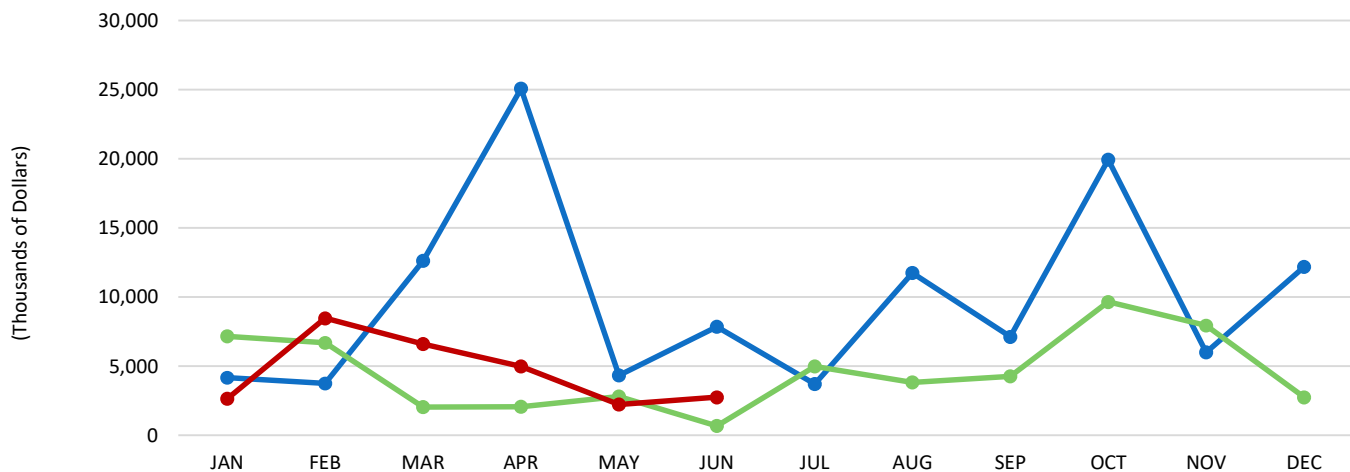

PRIVATE RESIDENTIAL CONSTRUCTION PERMITS VALUE - U.S. Virgin Islands

JANUARY 2022 to JUNE 2023

Year To Date, Monthly, Quarterly and Annual Totals In Thousands of Dollars

Period	ST. THOMAS/ST. JOHN			ST. CROIX			U.S.V.I., TOTAL		
	2022	2023	Percent Change	2022	2023	Percent Change	2022	2023	Percent Change
YEAR TO DATE TOTAL:									
JUNE	66,483	76,055	14.4	12,607	14,481	14.9	79,090	90,536	14.5
MONTH:									
January	5,284	12,844	143.1	1,949	2,525	29.6	7,232	15,369	112.5
February	12,019	17,418	44.9	5,818	1,271	-78.2	17,837	18,689	4.8
March	10,174	8,777	-13.7	1,039	1,426	37.3	11,213	10,203	-9.0
April	10,259	9,323	-9.1	1,517	4,823	217.8	11,776	14,146	20.1
May	16,428	13,285	-19.1	1,616	2,076	28.4	18,045	15,361	-14.9
June	12,319	14,408	17.0	667	2,359	253.4	12,987	16,767	29.1
July	12,881	-	-	4,116	-	-	16,997	-	-
August	8,211	-	-	3,836	-	-	12,047	-	-
September	7,548	-	-	4,016	-	-	11,563	-	-
October	9,416	-	-	9,298	-	-	18,714	-	-
November	5,639	-	-	6,120	-	-	11,759	-	-
December	4,174	-	-	1,100	-	-	5,274	-	-
QUARTER:									
First	27,477	39,039	42.1	8,806	5,222	-40.7	36,283	44,261	22.0
Second	39,006	37,016	-	3,801	9,258	-	42,808	46,274	-
Third	28,639	-	-	11,968	-	-	40,608	-	-
Fourth	19,229	-	-	16,517	-	-	35,746	-	-
ANNUAL TOTAL:	114,351	-	-	41,093	-	-	155,444	-	-

Notes:

Value of intended construction of new housekeeping residences as well as additions and alterations to existing residences. Construction relating to hotels and other structures intended for use as transient accommodations are not included. Compiled from Dept. of planning and Natural Resources approved permits for which estimated value is available. [-] denotes data unavailable or not presented due to extreme fluctuations of percent changes.

www.usviber.org | webmaster@usviber.org

U.S.V.I PRIVATE RES. PERMIT VALUE 2021, 2022 AND JUNE 2023 YTD



ST.THOMAS/JOHN PRIV. RES. PERMIT VALUE 2021, 2022 AND JUNE 2023 YTD

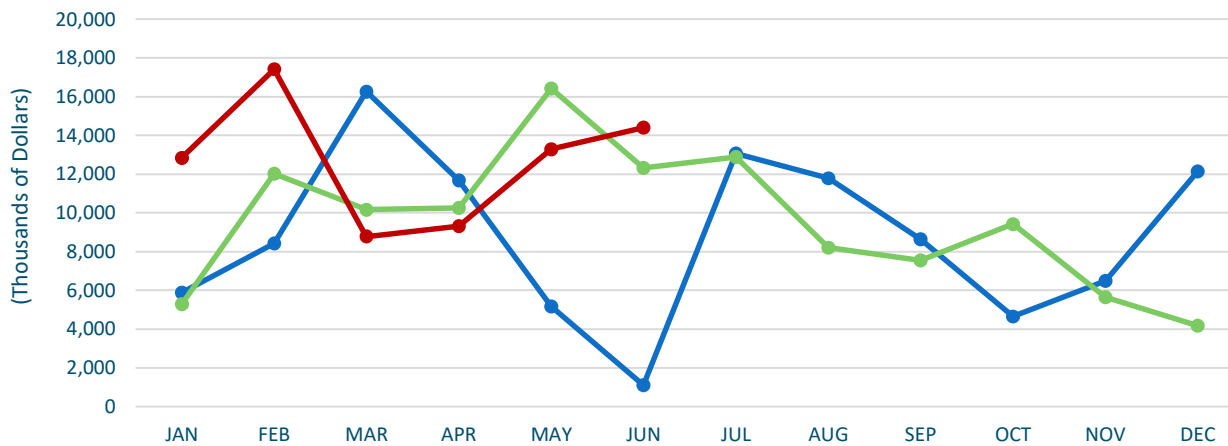

ST. CROIX PRIVATE RES. PERMIT VALUE 2021, 2022 AND JUNE 2023 YTD

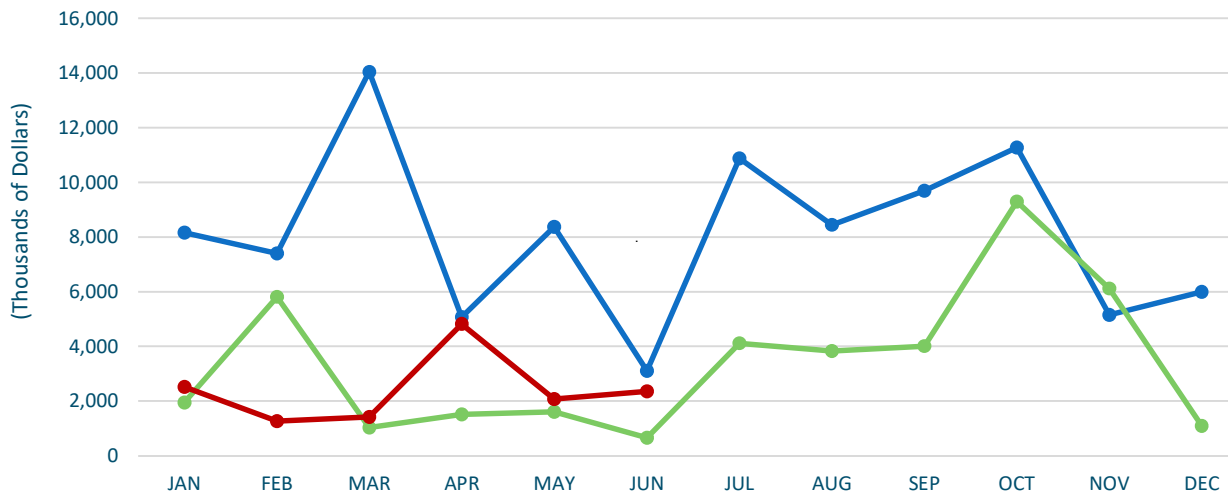

PUBLIC CONSTRUCTION PERMIT VALUE - U.S. VIRGIN ISLANDS

January 2022 to June 2023

Year To Date, Monthly, Quarterly and Annual Totals In Thousands of Dollars (\$)

Period	ST. THOMAS/ST. JOHN			ST. CROIX			U.S.V.I., TOTAL		
	2022	2023	Percent Change	2022	2023	Percent Change	2022	2023	Percent Change
YEAR TO DATE TOTALS:									
JUNE	19,963	3,827	-80.8	7,854	12,571	60.1	27,817	16,398	-41.1
MONTH:									
January	2,392	0	-	5,214	0	-100.0	7,606	0	-100.0
February	15,649	0	-	843	7,192	-	16,493	7,192	-56.4
March	38	776	-	50	5,000	-	88	5,776	-
April	874	0	-	548	0	-	1,422	0	-
May	405	262	-35.3	1,199	0	-100.0	1,604	262	-83.7
June	605	2,789	361.0	0	378	-	605	3,168	423.6
July	1,068	-	-	33	-	-	1,100	-	-
August	2,239	-	-	0	-	-	2,239	-	-
September	0	-	-	8	-	-	8	-	-
October	158	-	-	340	-	-	498	-	-
November	1,350	-	-	1,555	-	-	2,905	-	-
December	0	-	-	0	-	-	0	-	-
QUARTER:									
First	18,079	776	-95.7	6,107	12,192	99.6	24,186	12,968	-46.4
Second	1,884	3,051	61.9	1,747	378	-78.3	3,631	3,430	-5.5
Third	3,307	-	-	41	-	-	3,347	-	-
Fourth	1,508	-	-	1,895	-	-	3,403	-	-
ANNUAL TOTAL:	24,778	-	-	9,790	-	-	34,568	-	-

Notes:

Value of intended Federal or Territory government building construction. Compiled from Dept. of Planning and Natural Resources approved permits for which estimated value is available. [-] denotes data unavailable or not present due to extreme fluctuations of percent changes.

Data subject to revision.

::

www.usviber.org | webmaster@usviber.org

PRIVATE NON-RESIDENTIAL CONSTRUCTION PERMIT VALUE - U.S. VIRGIN ISLANDS

JANUARY 2022 to JUNE 2023

Year To Date, Monthly, Quarterly and Annual Totals In Thousands of Dollars

webmaster@usviber.org

www.usviber.org

Period	ST. THOMAS/ST. JOHN			ST. CROIX			U.S.V.I., TOTAL		
	2022	2023	Percent Change	2022	2023	Percent Change	2022	2023	Percent Change
YEAR TO DATE TOTAL:									
JUNE	11,571	57,269	-	984	591	-40.0	12,554	57,860	-
MONTH:									
January	0	632	0	0	120	-	0	752	0
February	1,252	4,424	-	26	0	-	1,278	4,424	-
March	83	2,944	-	946	166	-	1,030	3,110	-
April	150	1,244	-	0	154	-	150	1,398	-
May	2,353	46,105	-	0	150	-	2,353	46,255	-
June	7,732	1,920	-75.2	11	0	-	7,743	1,920	-75.2
July	1,114	-	-	830	-	-	1,943	-	-
August	3,711	-	-	0	-	-	3,711	-	-
September	6,658	-	-	235	-	-	6,893	-	-
October	11	-	-	11	-	-	22	-	-
November	651	-	-	261	-	-	912	-	-
December	1,882	-	-	0	-	-	1,882	-	-
QUARTER:									
First	1,335	8,000	499.2	972	286	-70.5	2,308	8,287	259.1
Second	10,236	49,269	381.4	11	304	2596.2	10,247	49,573	383.8
Third	11,482	-	-	1,064	-	-	12,547	-	-
Fourth	2,544	-	-	272	-	-	2,816	-	-
ANNUAL TOTAL:	25,598	-	0.0	2,320	-	0.0	27,918	-	0.0

Notes:

Value of intended private building construction exclusive of housekeeping residences. Includes hotels and other structures intended for use as transient accommodations. Compiled from Dept. of Planning and Natural Resources approved permits for which estimated value is available. [-] denotes data not presented due to extreme fluctuations of percent changes.

www.usviber.org | webmaster@usviber.org